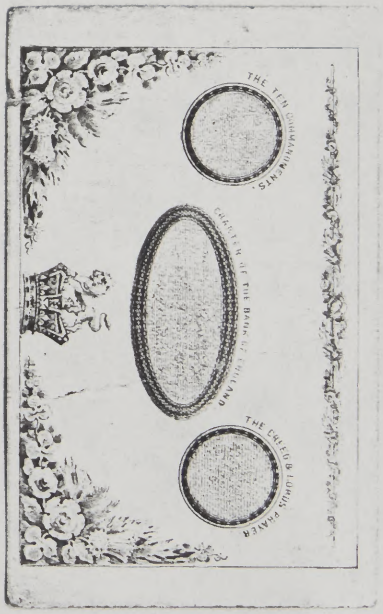

Back of Heath card
Hank Spangenberg 1982

Heath's Com of Detection County House Publisher

Amer Antiq. Soc 4th Edition — Copy 1873

Also in my copy

DESCRIPTIVE PAMPHLET,

DESCRIBING IN DETAIL

The three different series of notes forming the currency of the country, with a Preface giving the process of making bank-note plates; also, an Introductory to each series, followed by a correct description of each note, describing in detail the beautiful allegorical designs of vignettes; on heavy tinted paper printed in carmine and black.

This work is designed to accompany "Heath's Infallible Government Counterfeit Detector, at Sight;" the two combined completely covering the whole field of the art of detecting counterfeit Bank and U. S. Treasury Notes at sight. The pamphlet was also designed as a *guide*, to familiarize the public with the composition of the different notes forming the currency of the country, in order to enable them to judge *at sight*, whether or not the note had been raised from a LOWER to a HIGHER denomination. For this purpose the pamphlet is *infallible*.

We often think it strange that so important a matter is so sadly neglected. We have never yet met a person who could describe a single series of these notes; and all this time they are liable to be imposed upon by some of the following notes, viz.: —

Tens raised from ***Ones,*** — on the First National Bank of Manitonock, Wisconsin.
Third National Bank, Chicago, Illinois.

Twentys raised from ***Ones,*** — on the First National Bank of Springfield, Illinois.
Mohawk National Bank, Schenectady, N. Y.
Tradesman's National Bank, New York City.
Consolidation National Bank, Philadelphia, Pa.
Concord National Bank, Concord, Mass.
First National Bank, Boston, Mass.
National Bank of Redemption, Boston, Mass.

Fiftys raised from ***Fives,*** — on the Tioga National Bank, Oswego, N. Y.

One Hundreds raised from ***Fives,*** — on the Wyoming County National Bank, Warsaw, N. Y.
The National Bank of Bristol, Bristol, R. I.

Tens raised from ***Ones,*** — "Greenback" Treasury Notes.
Fiftys raised from ***Twos,*** — " " "

And others are liable to be put upon the market at any day.

To Bankers we will say that this work might be rightly termed *indispensable*, for how important it is that they should be familiar with the composition of every note, and able to describe one in detail, without referring to it. Also, how much satisfaction there is in being able to describe the beautiful allegorical designs forming the vignettes on the different series of notes.

Upon receipt of one dollar, the work will be forwarded to any address, post paid.

LABAN HEATH & CO.,

PUBLISHERS OF THE U. S. GOVERNMENT COUNTERFEIT DETECTORS,
BY AUTHORITY OF THE U. S. TREASURY DEPARTMENT.

30 Hanover Street, Boston, Mass.

Neither have seen this Pamphlet

AAS Am Antiq Soc

Levinson
Dark Brown cover

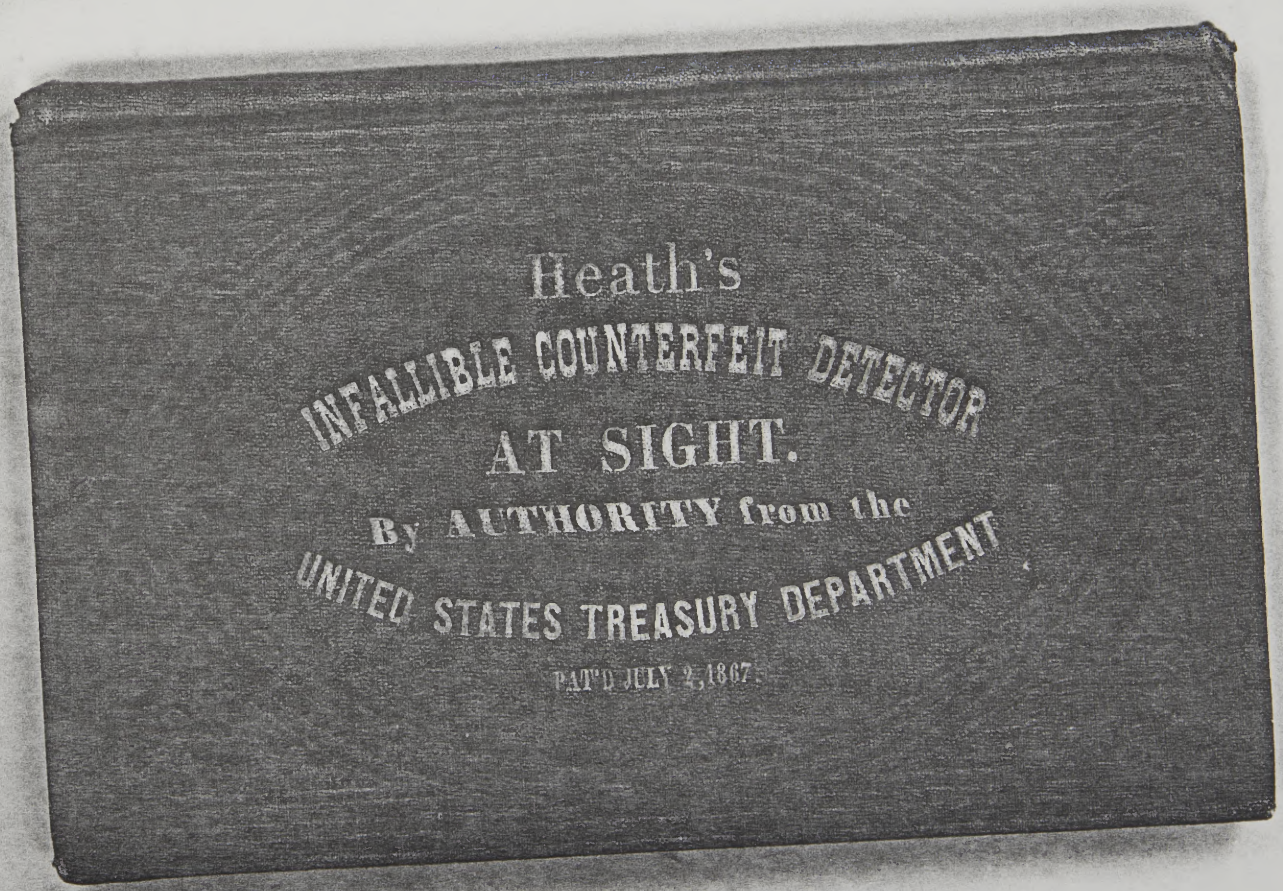

LABAN HEATH,

AUTHOR OF THE NEW

Government Counterfeit Detector,

AND INVENTOR OF

HEATH'S PATENT COMBINATION GLASS,

No. 20 Washington Street,

BOSTON, MASS.

Owned by
Hank Spangenberg
Aug 1982

LABAN HEATH,

AUTHOR OF THE NEW

Government Counterfeit Detector,

AND INVENTOR OF

HEATH'S PATENT COMBINATION GLASS,

No. 20 Washington Street,

BOSTON, MASS.

Owned by
Hank Spangenberg
Aug 1982

LABAN HEATH,

AUTHOR OF THE NEW

Government Counterfeit Detector,

AND INVENTOR OF

HEATH'S PATENT COMBINATION GLASS,

No. 20 Washington Street,

BOSTON, MASS.

Owned by
Hank Spangenberg
Aug 1982

MEMO:

Hy Brown A.N.A St Louis 7/28/79

Red morrocco - Green cloth cover
with gold imprint. (normal imprint)
marbled end paper
paste up of advertisements

plate 1
title of Amer Bond Detector generally same at top
~~[illegible] 1871~~
" All orders to be addressed to
Nahan Heath and Company
30 Hanover Street, Boston, Mass.
1871
This is different from ~~1871~~ 1869

Preface date Sept 1871

krause publications

700 E. STATE STREET IOLA, WISCONSIN 54945

NUMISMATIC NEWS• STANDARD CATALOG OF WORLD COINS• COINS MAGAZINE
COIN PRICES• WORLD COIN NEWS• BANK NOTE REPORTER
OLD CARS• CAR EXCHANGE• OLD CARS PRICE GUIDE

The American Bond Detector

and Complete History of all the United States Government Securities.

Under the Sanction of The Treasury Department

Washington D.C.

THE

AMERICAN BOND DETECTOR;

AND

Complete History of the United States Government Securities;

ISSUED UNDER THE SANCTION OF THE UNITED STATES TREASURY DEPARTMENT,

AND CONTAINING

SUPERB ILLUSTRATIONS, IN GENUINE TINTS,

PRINTED AT THE TREASURY DEPARTMENT, FROM THE ORIGINAL DIES IN THE POSSESSION OF THE GOVERNMENT,

Of all the Bonds issued under the Acts of Congress, from July 17, 1861, to March 3, 1868,

TOGETHER WITH

A FULL DESCRIPTION OF ALL GENUINE PLATES,

AND COMPLETE RULES FOR THE DETECTION OF COUNTERFEITS.

WASHINGTON, D. C.:
PUBLISHED BY THE AMERICAN BOND AND CURRENCY DETECTOR COMPANY.
ALL ORDERS SHOULD BE ADDRESSED TO
LABAN HEATH AND COMPANY,
30 HANOVER STREET, BOSTON, MASS.
1871.

PREFACE TO THE PRESENT EDITION.

SEPTEMBER, 1871.

THE edition of the "AMERICAN BOND DETECTOR," issued herewith, is published in this form at the suggestion of Merchants, Manufacturers, Hotel proprietors, and other gentlemen, who desired to set forth in conspicuous style, and in a first-class publication, the merits of their several kinds of business, and who have selected this volume as a medium for the purpose, because *it has no rival* in its peculiar character; as may be ascertained upon an examination of the entertaining and valuable contents which follow.

No work of this kind has ever before been published in the world. No such volume can ever succeed it. And therefore it can have no competitor that approaches it in intrinsic value. As may be learned in the chapters following, the magnificent *plates* of the United States Bonds (from which *fac-similes* are herein produced) have been *destroyed*, by order of the National Government; and the impressions here furnished can never be duplicated. This fact constitutes the solid value of the ENGRAVINGS of this splendid work.

For details as to the genuine merits of the volume, and the unrivalled elegance of the illustrations of this unique publication — which will forever stand alone, in their way — the reader is referred to what succeeds this preface to the edition now issued as AN ADVERTISING MEDIUM, with this brief explanation of the publishers' purpose, and the *plan* upon which this "Bond Detector" is submitted to the public in its present shape.

The object is permanently to place this magnificent volume where the travelling public may have the opportunity to examine it at their leisure; and, to this end, copies of this edition will be gratuitously delivered to each reading-room of the leading *Hotels*, and Exchange *News Rooms* of the Atlantic cities; also, in the saloons of all first-class *Steamers* on the Sound, as well as upon the European lines, from New York, Boston, etc.; and upon the tables of the *Pullman Palace Drawing-room Cars;* each copy being bound in the style shown by our authorized Agent, who presents *this* volume for inspection.

ADVERTISERS will readily appreciate the rare advantages attainable, through this medium, to give publicity to their favors. In *no* instance will any advertisements be accepted, save such as are strictly first-class in their character. These will be displayed upon *alternate* sheets, uniformly, through the volume, so that each patron will have an equal advantage with all others; the reading matter, and illustrations of the Bonds, with their several combinations, appearing on the *other* alternate sheets, throughout the book.

There are a few over one hundred pages of text and Bond illustrations. There will be about one hundred and twenty pages of advertisements in all; and the price for advertising has been fixed as follows: For A FULL PAGE, one hundred and fifty dollars; for A HALF PAGE, eighty dollars; for ONE FOURTH PAGE, forty dollars, — advertisers to furnish electrotypes of all cuts of their manufactures, houses, or otherwise, with which they may desire to *illustrate* their advertisements. There can be no deviation from these terms, or prices, in any case.

It will at once be seen, from the character of this magnificent and entirely original volume, that the first cost of getting it out, in this superb style, has been enormous. The "BOND DETECTOR" itself (*without* advertisements) can be furnished by the publishers, in three different styles of *binding*, as follows: In full Turkey Morocco, gilt, bevelled edges, $20.00; in half Turkey Morocco, $15.00; in Cloth, embossed, imitation, do., $10.00.

The AMERICAN BOND DETECTOR is issued under the sanction of the United States Treasury Department at Washington, D. C. (as will be seen by reference to the body of the work), and the publishers place this medium of advertising before the public, confident that it has no equal for this purpose, and that its contents are of so interesting a character as will commend the work to a ready and careful perusal by myriads of travellers who will meet with it in the HOTELS and upon the GREAT LINES OF HOME and FOREIGN TRAVEL, where it will be conspicuously placed for daily examination.

LABAN HEATH & CO., PUBLISHERS,
No. 30 Hanover Street, Boston.

September, 1871.

FALL RIVER LINE,

Via Fall River and Newport.

CARS LEAVE

Station of the

OLD COLONY

AND

NEWPORT

RAILROAD,

Cor. of Kneeland

AND

South Street,

BOSTON,

DAILY.

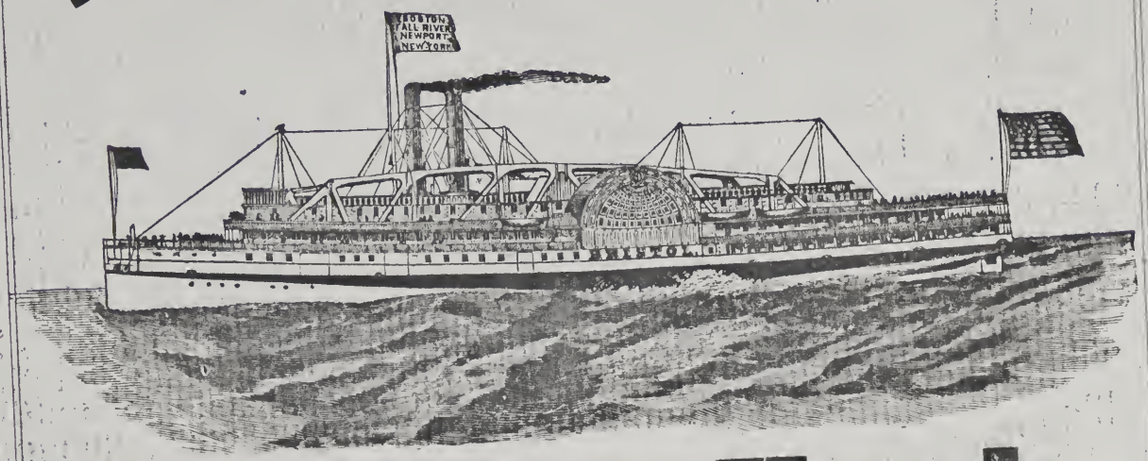

To New York,

Via OLD COLONY & NEWPORT RAILWAY,

AND THE MAGNIFICENT SOUND STEAMERS,

"PROVIDENCE" AND "BRISTOL."

Capt. B. M. SIMMONS. Capt. A. C. SIMMONS.

TICKETS FOR THIS LINE OF STEAMERS, BERTHS, AND STATE ROOMS, OBTAINED AT

No. 3 OLD STATE HOUSE,

(Corner Washington and State Streets, Boston,)

AND AT THE OLD COLONY & NEWPORT RAILROAD STATION.

JAMES FISK, Jr.,
President.

M. R. SIMONS,
Managing Director.

Accommodation Train,
AT **4.30** P.M.

Steamboat Express,
AT **5.30** P.M.

Lightning Train,
AT **7.00** P.M.
(VIA NEWPORT.)

Sunday Night Train,
AT **6.30** P.M.
(VIA FALL RIVER.)

THE MASON & HAMLIN CABINET AND PARLOR ORGANS.

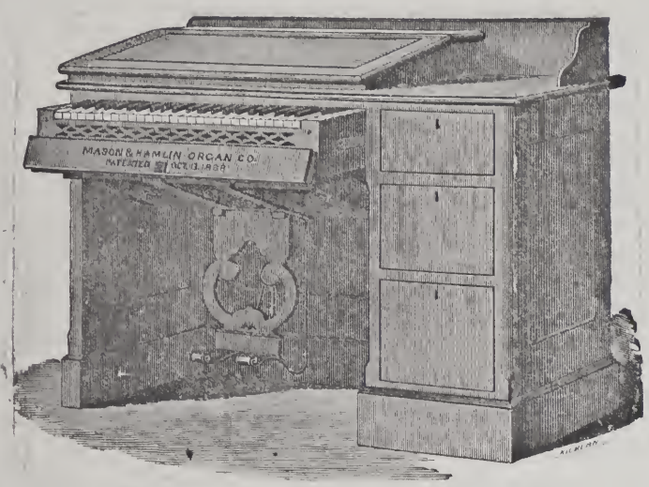

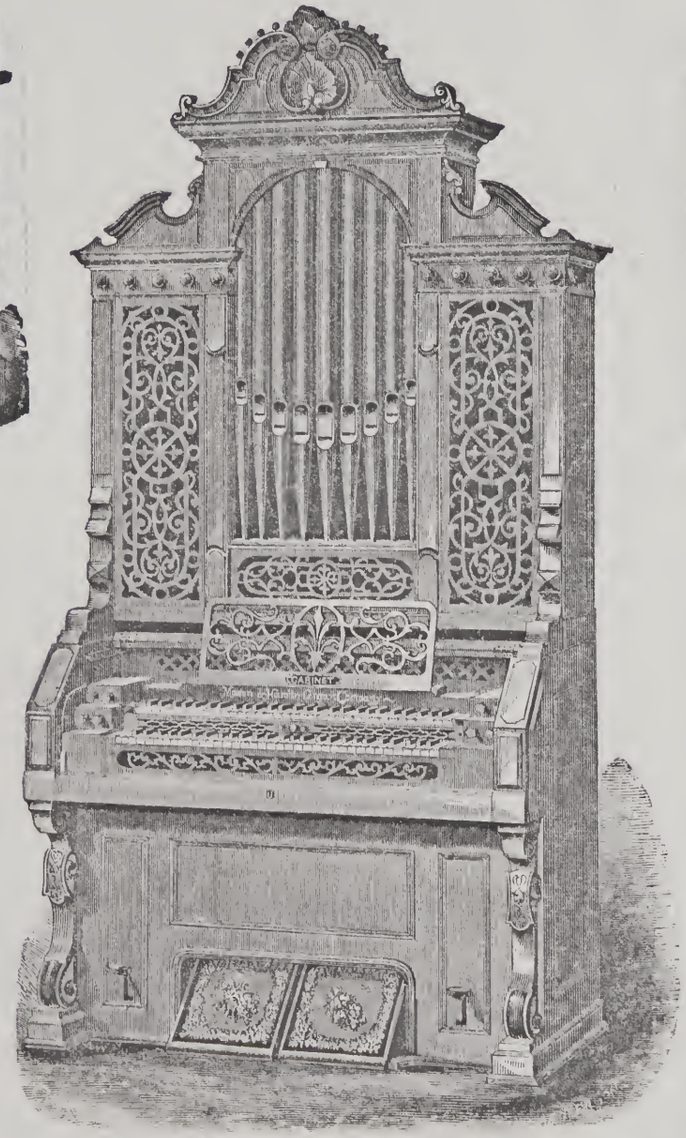

FIRST PREMIUM

In 1867, at

Paris Exposition.

ALSO, FIRST AT

Boston,
New York,
Philadelphia,
Baltimore,
Chicago,
Cincinnati,

AND OTHER

AMERICAN EXHIBITIONS.

MASON & HAMLIN'S WAREROOMS,
596 Broadway, New York; 154 Tremont St., Boston.

74 PREMIUMS AWARDED.

NEARLY 1000 MUSICIANS

ENDORSE THESE

Unrivalled Instruments,

INCLUDING

Organists, Composers, Pianists, Musical Conductors, Opera Directors, Amateurs, etc., etc.,

WHO TESTIFY TO THEIR

Superiority over all others.

Half Page. Specimen. Half Page.

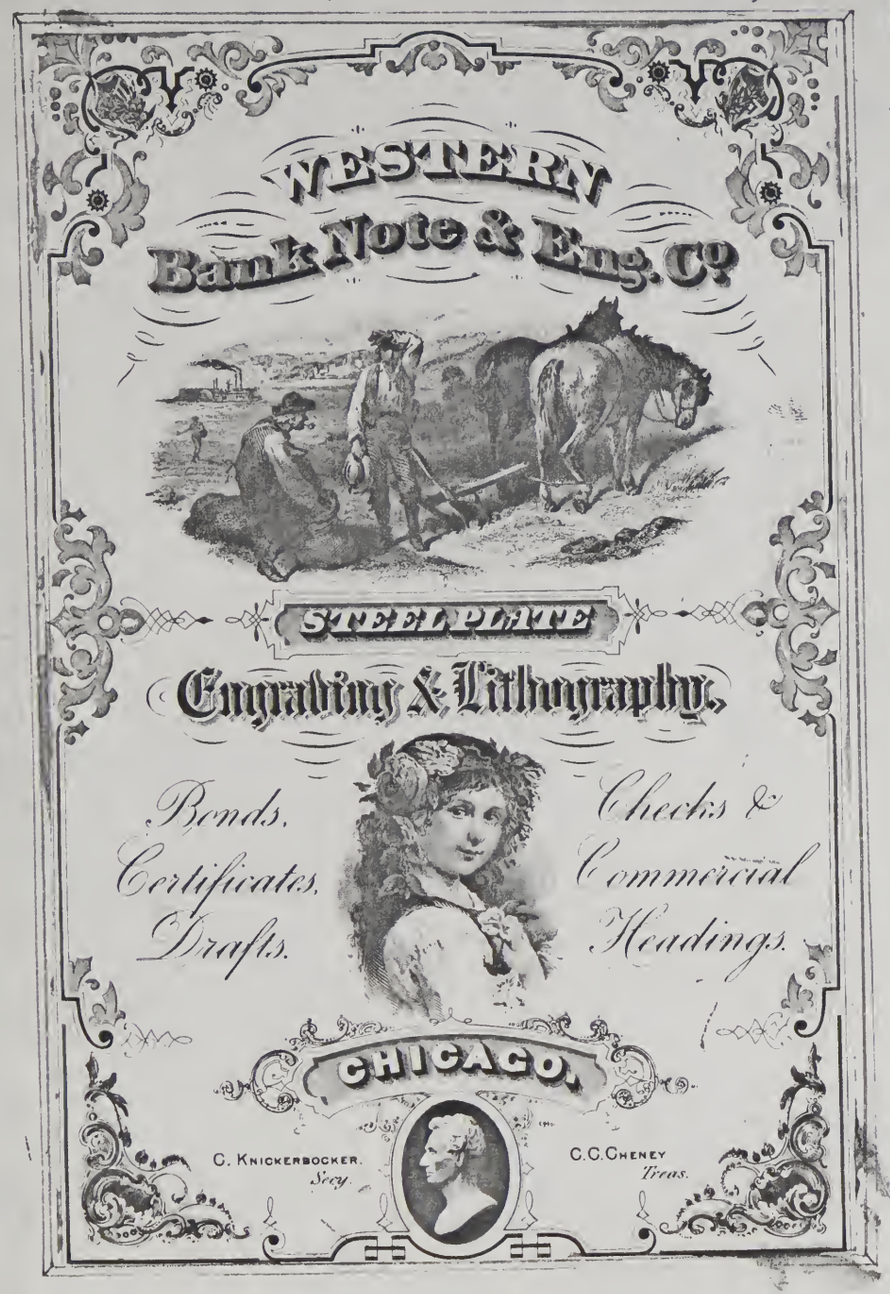

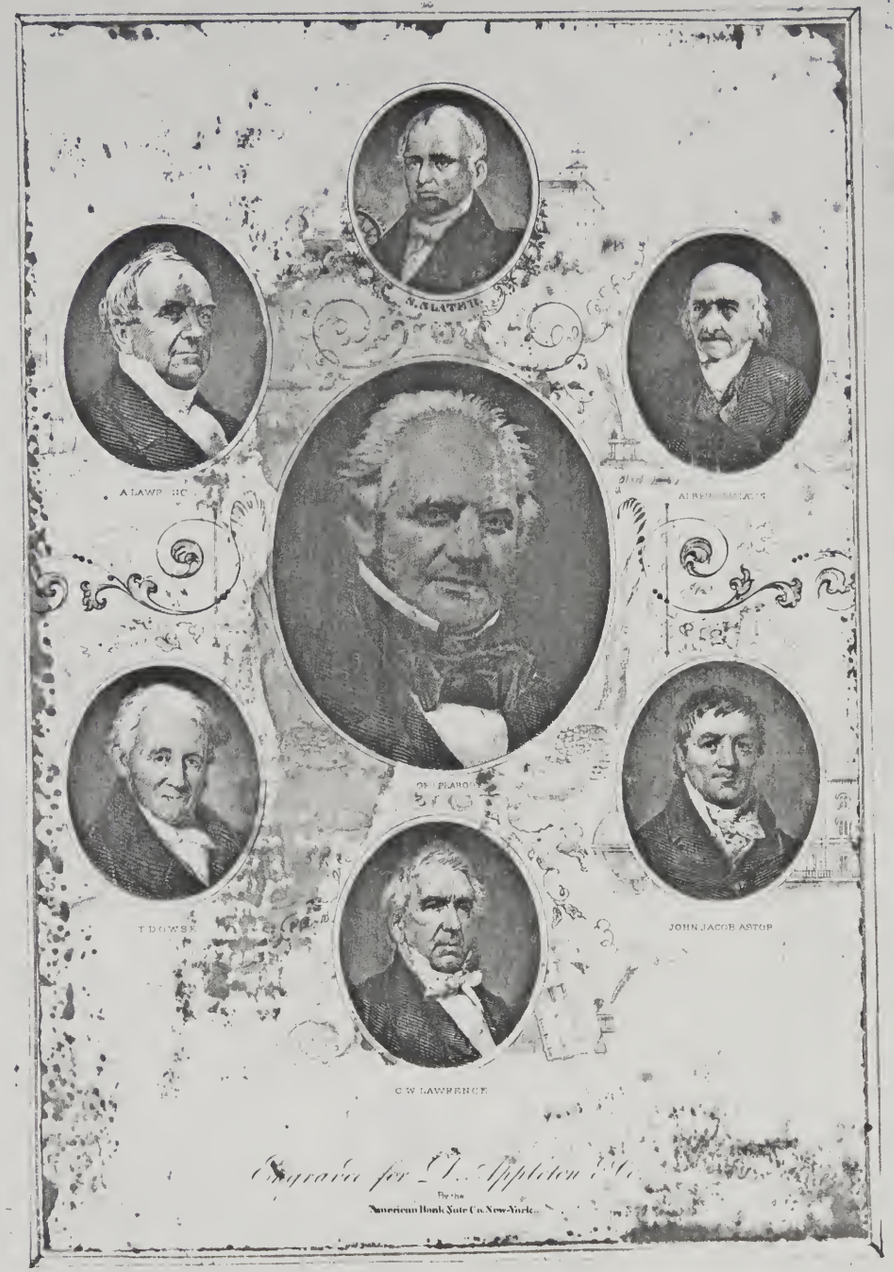

MILES PRATT & CO., BOSTON.

THE

"Favorite,"

"PEERLESS,"

"MODEL,"

"FAMILY,"

AND

"CHAMPION."

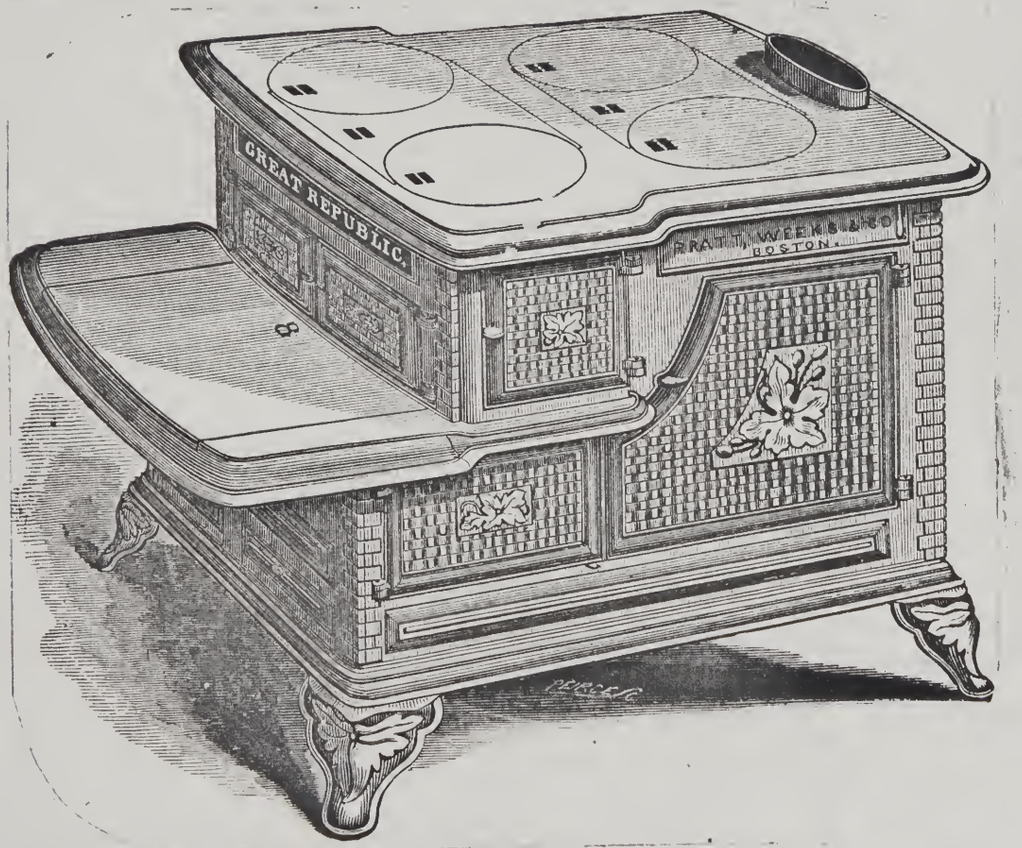

THESE

POPULAR

PATTERNS

ARE

UNRIVALLED

IN THEIR

Economy

FOR

Family Uses.

STOVES, FURNACES, ETC.

NORTH STREET. BOSTON.

Hy Brown July 1979

3 end paper sheet
regular title page
with bottom

~~1869~~ ordinary copyright on back of title

WASHINGTON D.C.:
PUBLISHED BY THE AMERICAN BOND AND CURRENCY DETECTOR COMPANY

TO whom all orders should be address

1869

list of illustrations blank back

pp (1) 2 3 4
Plate 1, Plate 4, Pl 6, Pl 16½,
Pl 17 Coin Plate 6

p. 93, ~~[illegible]~~ 100
~~[illegible]~~

Group of Subscription blanks dated 1870
with price of $16 Cloth
$20 Half Mor
$25 Full Mor.

MEMO:

Hy Brown A.N.A. St. Louis 7/28/79

SPECIMEN SHEETS OF

The AMERICAN BOND DETECTOR

AND

COMPLETE HISTORY OF ALL THE UNITED STATES GOVERNMENT SECURITIES

Copied

Under the Sanction of the Treasury Department Washington, D.C.

Laban Heath & Co Managing Agts.
No. 30 HANOVER STREET BOSTON MASS.

Gold lettering on green cloth.

(over)

krause publications
700 E. STATE STREET IOLA, WISCONSIN 54945
NUMISMATIC NEWS• STANDARD CATALOG OF WORLD COINS• COINS MAGAZINE
COIN PRICES• WORLD COIN NEWS• BANK NOTE REPORTER
OLD CARS• CAR EXCHANGE• OLD CARS PRICE GUIDE

Green cloth cover with gold leaf print

SPECIMEN SHEETS OF

The AMERICAN BOND DETECTOR

AND

COMPLETE HISTORY

OF ALL THE

UNITED STATES GOVERNMENT SECURITIES.

UNDER THE SANCTION OF THE TREASURY DEPARTMENT

WASHINGTON D.C.

LABAN HEATH & CO. MANAGING AGTS.

NO. 30 HANOVER STREET BOSTON MASS.

THE

AMERICAN BOND DETECTOR;

AND

Complete History of the United States Government Securities;

ISSUED UNDER THE SANCTION OF THE UNITED STATES TREASURY DEPARTMENT,

AND CONTAINING

SUPERB ILLUSTRATIONS, IN GENUINE TINTS,

PRINTED AT THE TREASURY DEPARTMENT, FROM THE ORIGINAL DIES IN THE POSSESSION OF THE GOVERNMENT,

Of all the Bonds issued under the Acts of Congress from July 17, 1861, to March 3, 1868,

TOGETHER WITH

A FULL DESCRIPTION OF ALL GENUINE PLATES,

AND COMPLETE RULES FOR THE DETECTION OF COUNTERFEITS;

ALSO,

VALUABLE PLATES OF EXISTING COINS, AND IMPORTANT STATISTICAL TABLES.

WASHINGTON, D. C.:
PUBLISHED BY THE AMERICAN BOND AND CURRENCY DETECTOR COMPANY,
TO WHOM ALL ORDERS SHOULD BE ADDRESSED.
1869.

TABLE OF CONTENTS.

1. Introduction. . . . . Page 1.
2. Government Securities. . . . . " 5.
3. Process of Engraving and Printing Bonds, Notes, etc. . . . . " 21.
4. Art of Detecting Counterfeits, with Rules for general guidance. . . . . " 24.
5. Existing Counterfeits. . . . . " 25.
6. Counterfeit Coupons. . . . . " 26.
7. Description of Genuine Plates, illustrated. . . . . " 27.
8. Ancient Coins and Coinage. . . . . " 37.
9. Modern Coins and Coinage, illustrated. . . . . " 41.
10. Joseph Jenks, the Coiner of the Pine Tree Shilling. . . . . " 65.
11. The System of National Banks, by Hon. E. G. Spaulding. . . . . " 67.
12. Legal Tenders. . . . . " 70.
13. Casilear's Method of Preventing the Alteration or Addition of figures or numbers upon Bonds, Notes, etc. . . . . " 72.
14. Description of the United States Treasury Building. . . . . " 73.
15. Regulations for the Conversion and Transfer of Bonds at the United States Treasury Department. . . . . " 75.
16. Official Debt-Statement of the United States, September 1, 1869. . . . . " 77.
17. Statistical Tables. . . . . " 79.
18. Index.

Entered according to Act of Congress in the year 1869, by

NEHEMIAH GEORGE ORDWAY,

In the Clerk's office of the District Court of the United States for the District of New-Hampshire.

LIST OF ILLUSTRATIONS.

Sections of $50, $100, and $500 Coupon Bonds, Five-Twenties of 1862. . . . . Plate No. 1.
Full face $1,000 Coupon Bond, Five-Twenties of 1862. . . . . Plate No. 2.
Full face Counterfeit $1,000 Coupon Bond, Five-Twenties of 1862. . . . . Plate No. 3.
Reverse of Counterfeit $1,000 Coupon Bond, Five-Twenties of 1862. . . . . Plate No. 4.
Sections of $50, $500, and $1,000 Coupon Bond, Sixes of 1881. . . . . Plate No. 5.
Full face $100 Coupon Bond, Sixes of 1881. . . . . Plate No. 6.
Full face $10,000 Registered Bond, Sixes of 1881. . . . . Plate No. 7.
Sections of $5,000, 1,000, $500, $100, and $50 Registered Bonds, Sixes of 1881. . . . . Plate No. 8.
Full face $1,000 Coupon Ten-Forty Bond. . . . . Plate No. 9.
Sections of $500, $100, and $50, Coupon Ten-Forty Bonds. . . . . Plate No. 10.
Full face $5,000 Registered Ten-Forty Bond. . . . . Plate No. 11.
Sections of $10,000, $1,000, $500, $100, and $50 Registered Ten-Forty Bonds. . . . . Plate No. 12.
Full face $10,000 Registered Five-Twenty Bond of 1864—supplementary. . . . . Plate No. 13.
Sections of $5,000, $1,000, $500, $100, and $50 Registered Five-Twenty Bonds of 1864—supplementary. . . . . Plate No. 14.
Sections of $100, $1,000, and $50 Coupon Five-Twenty Bonds of 1864—supplementary. . . . . Plate No. 15.
Full face $500 Coupon Five-Twenty Bond of 1864—supplementary. . . . . Plate No. 16.
Sections of $10,000, $5,000, $1,000, $100, and $50 Registered Five-Twenty Bonds of 1865—supplementary. . . . . Plate No. 17.
Full face $500 Registered Five-Twenty Bond of 1865—supplementary. . . . . Plate No. 18.
Full face $1,000 Five-Twenty Coupon Bond of 1865, 1867 and 1868—consolidated. . . . . Plate No. 19.
Sections of $50, $100, $500, $1,000, $5,000, and $10,000 Registered Five-Twenty Bonds of 1865, 1867 and 1868—consolidated. Plate No. 20.
Distilled Spirits, Beer and Cigar, Internal Revenue Stamps. . . . . Plate No. 21.
Full face $1,000 Pacific Railroad Bond. . . . . Plate No. 22.
Coins of all Nations. . . . . Supplementary Plates, Nos. 1 to 8 inclusive.

This Work will be Sold only by Subscription and Authorized Agents.

PRICE PER COPY, TO SUBSCRIBERS, WHEN ORDERED DIRECT FROM THE PUBLISHERS,

$16, Cloth; $20, half Mor.; $25, full Mor.

Remittances by mail should, in all cases, be made by draft or Post-office orders. The book will be forwarded to subscribers at the risk of the publishers, and if one is lost in transmission, another will be forwarded.

15 of these
Red print

.....1870.

MESSRS. LABAN HEATH & CO.,

MANAGING AGENTS

OF

The American Bond Detector,

30 HANOVER STREET,

BOSTON, MASS.

GENTLEMEN:

July 1979 Kolbe copy

Heath Household Edition

Deep blue cloth spine — ~~dark~~ light brick colored paper cover.

1870 copyright without 1 over 0 as in mine.

Plate 2

Casilear plate missing but should be there because of paste marks

Otherwise identical to my copy but in newer condition throughout.

Slightly defective as above stated.

Aug 1977

Lester Merkin in Atlanta

Heath Household Edition

Copyr 1870 (mine has 1 over 0 in ink)

same cover print

same title

plate 2

Casilear

plate 4

no fractional plate between pp 16-17 as mine has and as mentioned in preface p. 3

microscope ads.

15.95
21.95
X-1
4290

Drapery Dept. House Estimate Work Sheet

This Form Not to Be Given or Sent to Customer

Date | Sales Person | Phone

Name

Address

ANS cop

Authorized by	Kind of Sale	Date of Issue	Date of Promise
	Hang Del. Only		

Room and Description (State Width, Style and Price of Material)

Description of US Treasury Notes, Greenbacks and National Bank Notes

Green paper wrapper with printed title

Title page — Description of United States Treasury Notes known as Greenbacks; National Bank Notes; and the New Treasury Notes, Series of 1869

Laban Heath + Co
30 Hanover Street
Boston, Mass.

Back of title page — Copyright 1871 by Laban Heath + Co at Washington (Library of Congress)

Contents: Word Description of 1869 US Treas Notes by denom
Fractional Nat Bank Notes by denom
1869 US Treas Notes by denom

35 numbered pages and 2 pages of advertising
p (36) advertises the American Bond Detector @ $16.00
p (37) Ctf Detector Bank and Country House edit @ $5.00
(38) blank
(39) blank
Inside back wrapper. Pocket Edit of Ctf Detector $3.00
Outside back wrapper Household Edition of US Ctf Detect and Teachers Guide $1.00

24½ cm x 17¼ cm
red + black printing
No illustrations.

ANS 1/23/86

Wrapper

Description
of
U.S. Treasury Notes
Greenbacks
and
National Bank Notes

Laban Heath & Co
30 Hanover Street
Boston, Mass

Inside title

Description of United States Treasury Notes known as Greenbacks, National Bank Notes and the New Treasury Notes Series of 1869

Laban Heath & Co
30 Hanover Street
Boston Mass

Copyr 1871

35 numbered page
2 advertisements ~~for~~
1 for Heath County House edition @ $5
1 for Bond Detector @ 10.00

HEATH COUNTERFEIT DETECTOR VARIETY STUDY TREASURY + NATIONAL BANK NOTES

(Use separate sheet for each book)

Return sheet to: Eric P. Newman, 6450 Cecil Avenue, St. Louis, MO 63105

Person Furnishing Data: Robert Wester

Address:

Pocket ~~or~~ Banking Size	Date on Title Page if any	Copyright Date	Edition Listed on Title or in Introduction	Thousand if Stated in Title Page	Stereotyper on verso of Title if any	Engraved Frontis Title if Any	Treas. Letter if Any	Highest Numbered Page	Number of Printed Pages After Last Numbered Page
✓	1887	1877	13th	NO	NO	Yes	Yes STARTS ON PG. 9	45	3 THEN PLATES

Last Date of Recommendations	Color of Cover	Cassilear Patent Plate if any	Number of Pages of Microscope Ads	Folded Paste-in of Heath Ad	Unfolded Engraved Heath Adv.	Folded Paste-in of Ctf of Bank of Orleans
NO DATE THERE	MAROON	NO	1 PAGE SHOWS CUTS IAL	NONE	NONE	NONE

Full Text of Cover. Separate each line by a slash. United States / Treasury / and / National Bank Note / Detector 5 lines

Order of Numbered Plates Showing Renumbering if any correct sequence 1–11

U.S. Counterfeits in Order Inserted NONE

U.S. Counterfeits in Index if Any NONE

U.S. Counterfeits Mentioned in Text if Any NONE

Other Observations or Other Comments President T. Roosevelt signature posted in on flyleaf, looks authentic

Eric: this Heath is about new possibly the best known survivor MANY THANKS unless you got one from Ralph Goldstone which would be equal or better

HEATH COUNTERFEIT DETECTOR VARIETY STUDY

(Use separate sheet for each book)

Return sheet to: Eric P. Newman, 6450 Cecil Avenue, St. Louis, MO 63105

Person Furnishing Data: Robert Wester

Address:

Pocket or Banking Size	Date on Title Page if any	Copyright Date	Edition Listed on Title or in Introduction	Thousand if Stated in Title Page	Stereotyper on verso of Title if any	Engraved Frontis Title if Any	Treas. Letter if Any	Highest Numbered Page	Number of Printed Pages After Last Numbered Page
Pocket	1887	1877	15th on title page / See below #6	N/A	Wright & Potter Ptg. 18 Post Office Square	Yes	Yes	47	Plates then 7 pages

Last Date of Recommendations	Color of Cover	Cassilear Patent Plate if any	Number of Pages of Microscope Ads	Folded Paste-in of Heath Ad	Unfolded Engraved Heath Adv.	Folded Paste-in of Ctf of Bank of Orleans	
NO DATE	MAROON	NO	2 pages, cut 1 one side cut 2 other side	NONE	NONE	NONE	US Treasury Department / Revised / Pocket Edition /

Full Text of Cover. Separate each line by a slash. Heath / Infallible / counterfeit PATENT 1867 Detector / at Sight / By authority from the /

Order of Numbered Plates Showing Renumbering if any 1-10 correct

U.S. Counterfeits in Order Inserted NONE

U.S. Counterfeits in Index if Any

U.S. Counterfeits Mentioned in Text if Any

Other Observations or Other Comments after table of contents / the next page states introduction to 12th edition

I believe I'm correct in stating 13th & 15th are the scarcest editions.

MANY THANKS

1870 - 3rd Revised Edition, Green Cover

List of Illustrations

5 Plates - Finden Line Engraving, Engraved Copyright Plates.

Nat. Note Design & Back $100. to XII
" " " " $20. to XIII
" " " " $10. to XIV
Legal Tender " " $100. to XV
" " " " $5. to XVI

The above two notes do not belong in this edition. List of illustrations in book calls for - face and back of Legal Tender Note $10. and $50.

Same Edition as 1870 Maroon Cover but Country Plates titles on pl XV & XVI

Page 36 is changed

HEATH COUNTERFEIT DETECTOR VARIETY STUDY

(Use separate sheet for each book)

Return sheet to: Eric P. Newman, 6450 Cecil Avenue, St. Louis, MO 63105

Person Furnishing Data: Telephone Number

Address:

Pocket or Banking Size	Date on Title Page if any	Copyright Date	Edition Listed on Title or in Introduction	**Thousand if Stated in Title Page**	Stereotyper on verso of Title if any	Engraved Frontis Title if Any	Treas. Letter if Any	Highest Numbered Page	Number of Printed Pages After Last Numbered Page
Last Date of Recommenda-ations	Color of Cover	Cassilear Patent Plate if any	Number of Pages of Microscope Ads	**Folded Paste-in of Heath Ad**	Unfolded Engraved Heath Adv.	Folded Paste-in of Ctf of Bank of Orleans			

Full Text of Cover.
Separate each line by a slash.

Order of Numbered Plates
Showing Renumbering if any

U.S. Counterfeits
in Order Inserted

U.S. Counterfeits
in Index if Any

U.S. Counterfeits
Mentioned in Text if Any

Other Observations or

Other Comments

MANY THANKS

John Bergman

POCKET EDITIONS (17x11 cm)

YEAR	EDITION	PAGES	BINDING	PLATES
TITLE:				
1864	1st	26	Dark brown	6,1 thru 8.
TITLE:				
1864		32	Emerald green	6,1 thru 8, two fold-out notes.
TITLE:				
1864	2 thou.		Dark brown	6,1 thru 8.
TITLE:				
1864	3 thou.	31	Burgandy	6,1,2,3,4,5,7,8,[9&10 fold-out notes laid in]
TITLE:				
1864	4 thou.	32	Dark brown	6,1,2,3,4,5,7,8,two fold-out notes
TITLE:				
1864	7 thou.	32	Dark brown	6,1,2,3,4,5,7,8,two fold-out notes
1864	10 thou.	32	Brown	Same as last
TITLE:				
1864	11 thou.	39	Brown	6,1,2,3,4,5,7,8,two fold-out notes
TITLE:				
1864	12 thou.	32	Dark brown	6,1,2,3,4,5,7,8,two fold-out notes
TITLE:				
1864	14 thou.	32	Dark brown	6,1,2,3,4,5,7,8,two fold-out notes
TITLE:				
1864	17 thou.	32	Grape purple	6,1,2,3,4,5,7,8,two fold-out notes
TITLE: HEATH'S GREATLY IMPROVED AND ENLARGED INFALLIBLE GOVERNMENT COUNTERFEIT DETECTOR AT SIGHT.				
1866	2nd	39	Green	2,5,3,4,1 thru 14,[15&16 fold-out notes]
TITLE: SAME AS LAST				
1866	2nd	39	Green horz. & vert. formats	2,5,double page fractional currency,3, 4,1,6 thru 14,[15&16 fold-out notes],17
TITLE:				
1866	2nd	39	Brown horz.	2,5,double page fractional currency, $100 Nat. note/Boston,$10 Nat. note/Phil, 3,$20 Nat. note/NY,4,1,6 thru 14,unnumbered plate between pages 30&31,17
TITLE:				
1870	3rd	40	Green	Double page fractional currency,2 thru 10,17
TITLE:				
1870	3rd	40	Green	Double page fractional currency, 2,3,4, 5,6,8,9,10,11,17
TITLE: HEATH'S GREATLY IMPROVED AND ENLARGED INFALLIBLE GOVERNMENT C.D.,AT SIGHT				
1870	3rd	44	Grape purple	Double page $100 Nat./Boston, double page $10 note,double page $10 Nat./Phil, double page fractional currency,2,3,4, 5,6,7,8,9,11,12,13,14,17
TITLE:				
1870	10th	40	Brown	2 thru 10,17
TITLE: HEATH'S GREATLY IMPROVED AND ENLARGED INFALLIBLE GOVERNMENT C.D.,AT SIGHT				
1870	10th	40	Green	Double page fractional currency,2 thru 11,unnumbered plate
TITLE: THE UNITED STATES COUNTERFEIT DETECTOR AND TEACHERS GUIDE				
	Household edition	40	¼blue cloth & tan boards stamped in black	1,2,unnumbered plate,4

John Bergman

POCKET EDITIONS (17x11 cm)

YEAR	EDITION	PAGES	BINDING	PLATES
TITLE:				
1873	11th	40	Green	Double page fractional currency,2 thru 10,7
TITLE:				
1877	12th	48	Red-orange	1 thru 7
TITLE:				
1877	12th	47	Maroon	1 thru 10
1877/8	13th	47	Brown/purple	1 thru 10
TITLE:				
1887	15th	47	Black	1 thru 10
TITLE:				
1889	15th	47	Burgandy	1 thru 10

BANKING AND COUNTING HOUSE EDITIONS (25x19 cm)

TITLE: HEATH'S GREATLY IMPROVED AND ENLARGED INFALLIBLE GOVERNMENT C.D.,AT SIGHT				
1866	2nd	39	Burgandy	Frontis,1 thru 12
TITLE: SAME AS LAST				
1866	2nd	39	Deluxe full morocco, raised bands, gilt decorated, beveled edges, inner gilt dentiles, gilt edges. Plates: Frontis,1 thru 12,$20 Nat./NY,$10 Nat./Phil.	
TITLE:			Green	
1870	3rd	42	Frontis,1,2,3,4,4(different notes),6,7,8,9,10,11, $100 note,$5 note. No plate XIII as called for in the list of illustrations.	
TITLE:			Green?	
1870	3rd	42	Frontis,1,2,3,4,4(different notes),6,7,8,9,10,11. No $100 or $5 notes or plate XIII as called for.	
TITLE: HEATH'S GREATLY IMPROVED AND ENLARGED INFALLIBLE GOVERNMENT C.D.,AT SIGHT				
1870	3rd	42	Green	Frontis,1 thru 12,$20 Nat./NY,$10 Nat./ Phil.,$50 note,$10 note
TITLE:				
1873	4th	41	Green	Frontis,1 thru 11
TITLE: HEATH'S INFALLIBLE GOVERNMENT COUNTERFEIT DETECTOR, AT SIGHT				
1877	12th	38	Blue	1 thru 9
1877	12th	38	Deluxe binding similar to 2nd edition although not as elaborately gilt decorated on front cover. Plates: Frontis,1 thru 9	
1877	12th	41		Plates 1 thru 11
TITLE:				
1887	13th	45		Frontis,1 thru 11

John Bergman

POCKET EDITIONS (17x11 cm)

YEAR	EDITION	PAGES	BINDING	PLATES
TITLE: 1864	1st	26	Dark brown	6,~~1~~ thru 8. ~~No ads.~~ 1-5, 7-8 Are there recommendations after p. 26 what is latest date
TITLE: 1864 copy		32	Emerald green	6,1 thru 8, two fold-out notes. 5 7 date of last adv does this have double line border on each page or not does it have a sheet type on verso of title sheet
TITLE: 1864 copy of title ?	2 thou.		Dark brown	6,1 thru 8. 5 7
TITLE: 1864	3 thou.	31	Burgandy	6,1,2,3,4,5,7,8,[9&10 fold-out notes laid in] fold outs should not be there
TITLE: 1864	4 thou.	32	Dark brown	6,1,2,3,4,5,7,8,two fold-out notes
TITLE: 1864	7 thou.	32	Dark brown	6,1,2,3,4,5,7,8,two fold-out notes
1864	10 thou.	32	Brown	Same as last
TITLE: 1864	11 thou.	39 ? 32	Brown	6,1,2,3,4,5,7,8,two fold-out notes
TITLE: 1864	12 thou.	32	Dark brown	6,1,2,3,4,5,7,8,two fold-out notes
TITLE: 1864	14 thou.	32	Dark brown	6,1,2,3,4,5,7,8,two fold-out notes
TITLE: 1864	17 thou.	32	Grape purple	6,1,2,3,4,5,7,8,two fold-out notes
TITLE: HEATH'S GREATLY IMPROVED AND ENLARGED INFALLIBLE GOVERNMENT COUNTERFEIT DETECTOR AT SIGHT.				
1866	2nd	39	Green ~~?~~ sideways?	2,5,3,4,1 thru 14,[15&16 fold-out notes]
TITLE: SAME AS LAST				
1866	2nd	39	Green horz. ? & vert. formats	2,5,double page fractional currency,3, 4,1,6 thru 14,[15&16 fold-out notes],17
TITLE: 1866	2nd	39	Brown horz.	2,5,double page fractional currency, $100 Nat. note/Boston,$10 Nat. note/Phil 3,$20 Nat. note/NY,4,1,6 thru 14,unnumbered plate between pages 30&31,17
TITLE: 1870	3rd	40	Green explain plates more in detail	Double page fractional currency,2 thru 10,17 send my notes
TITLE: 1870	3rd	40	Green explain plates more in detail ?	Double page fractional currency, 2,3,4, 5,6,8,9,10,11,17 send my notes
TITLE: HEATH'S GREATLY IMPROVED AND ENLARGED INFALLIBLE GOVERNMENT C.D.,AT SIGHT				
1870	3rd	44	Grape purple	Double page $100 Nat./Boston, double page $10 note,double page $10 Nat./Phil, double page fractional currency,2,3,4, 5,6,7,8,9,11,12,13,14,17
TITLE: 1870	10th	40	Brown	2 thru 10,17
TITLE: HEATH'S GREATLY IMPROVED AND ENLARGED INFALLIBLE GOVERNMENT C.D.,AT SIGHT				
1870	10th	40	Green	Double page fractional currency,2 thru 11,unnumbered plate
TITLE: THE UNITED STATES COUNTERFEIT DETECTOR AND TEACHERS GUIDE				
	Household edition	40	¼ blue cloth & tan boards stamped in black	1,2,unnumbered plate,4

John Bergman

POCKET EDITIONS (17x11 cm)

YEAR	EDITION	PAGES	BINDING	PLATES
TITLE: 1873	11th	40	Green	Double page fractional currency,2 thru 10,7
TITLE: 1877	12th	48	Red-orange	1 thru 7
TITLE: 1877	12th	47	Maroon	1 thru 10
1877/8	13th	47	Brown/purple	1 thru 10
TITLE: 1887	15th	47	Black	1 thru 10
TITLE: 1889	15th	47	Burgandy	1 thru 10

BANKING AND COUNTING HOUSE EDITIONS (25x19 cm)

TITLE: HEATH'S GREATLY IMPROVED AND ENLARGED INFALLIBLE GOVERNMENT C.D.,AT SIGHT				
1866	2nd	39	Burgandy	Frontis,1 thru 12
TITLE: SAME AS LAST				
1866	2nd	39	Deluxe full morocco, raised bands, gilt decorated, beveled edges, inner gilt dentiles, gilt edges. Plates: Frontis,1 thru 12,$20 Nat./NY,$10 Nat./Phil.	
TITLE: 1870	3rd	42	Green Frontis,1,2,3,4,4(different notes),6,7,8,9,10,11, $100 note,$5 note. No plate XIII as called for in the list of illustrations.	
TITLE: 1870	3rd	42	Green? Frontis,1,2,3,4,4(different notes),6,7,8,9,10,11. No $100 or $5 notes or plate XIII as called for.	
TITLE: HEATH'S GREATLY IMPROVED AND ENLARGED INFALLIBLE GOVERNMENT C.D.,AT SIGHT				
1870	3rd	42	Green	Frontis,1 thru 12,$20 Nat./NY,$10 Nat./ Phil.,$50 note,$10 note
TITLE: 1873	4th	41	Green	Frontis,1 thru 11
TITLE: HEATH'S INFALLIBLE GOVERNMENT COUNTERFEIT DETECTOR, AT SIGHT				
1877	12th	38	Blue	1 thru 9
1877	12th	38	Deluxe binding similar to 2nd edition although not as elaborately gilt decorated on front cover. Plates: Frontis,1 thru 9	
1877	12th	41		Plates 1 thru 11
TITLE: 1887	13th	45		Frontis,1 thru 11

John Bergman

POCKET EDITIONS (17x11 cm)

YEAR	EDITION	PAGES	BINDING	PLATES
TITLE: 1864	1st	26	Dark brown	6,1 thru 8.
TITLE: 1864		32	Emerald green	6,1 thru 8, two fold-out notes.
TITLE: 1864	2 thou.		Dark brown	6,1 thru 8.
TITLE: 1864	3 thou.	31	Burgandy	6,1,2,3,4,5,7,8,[9&10 fold-out notes laid in]
TITLE: 1864	4 thou.	32	Dark brown	6,1,2,3,4,5,7,8,two fold-out notes
TITLE: 1864	7 thou.	32	Dark brown	6,1,2,3,4,5,7,8,two fold-out notes
1864	10 thou.	32	Brown	Same as last
TITLE: 1864	11 thou.	39	Brown	6,1,2,3,4,5,7,8,two fold-out notes
TITLE: 1864	12 thou.	32	Dark brown	6,1,2,3,4,5,7,8,two fold-out notes
TITLE: 1864	14 thou.	32	Dark brown	6,1,2,3,4,5,7,8,two fold-out notes
TITLE: 1864	17 thou.	32	Grape purple	6,1,2,3,4,5,7,8,two fold-out notes
TITLE: HEATH'S GREATLY IMPROVED AND ENLARGED INFALLIBLE GOVERNMENT COUNTERFEIT DETECTOR AT SIGHT. 1866	2nd	39	Green	2,5,3,4,1 thru 14,[15&16 fold-out notes]
TITLE: SAME AS LAST 1866	2nd	39	Green horz. & vert. formats	2,5,double page fractional currency,3, 4,1,6 thru 14,[15&16 fold-out notes],17
TITLE: 1866	2nd	39	Brown horz.	2,5,double page fractional currency, $100 Nat. note/Boston,$10 Nat. note/Phil 3,$20 Nat. note/NY,4,1,6 thru 14,unnumbered plate between pages 30&31,17
TITLE: 1870	3rd	40	Green	Double page fractional currency,2 thru 10,17
TITLE: 1870	3rd	40	Green	Double page fractional currency, 2,3,4, 5,6,8,9,10,11,17
TITLE: HEATH'S GREATLY IMPROVED AND ENLARGED INFALLIBLE GOVERNMENT C.D.,AT SIGHT 1870	3rd	44	Grape purple	Double page $100 Nat./Boston, double page $10 note,double page $10 Nat./Phil, double page fractional currency,2,3,4, 5,6,7,8,9,11,12,13,14,17
TITLE: 1870	10th	40	Brown	2 thru 10,17
TITLE: HEATH'S GREATLY IMPROVED AND ENLARGED INFALLIBLE GOVERNMENT C.D.,AT SIGHT 1870	10th	40	Green	Double page fractional currency,2 thru 11,unnumbered plate
TITLE: THE UNITED STATES COUNTERFEIT DETECTOR AND TEACHERS GUIDE	Household edition	40	¼blue cloth & tan boards stamped in black	1,2,unnumbered plate,4

John Bergman

POCKET EDITIONS (17x11 cm)

YEAR	EDITION	PAGES	BINDING	PLATES
TITLE: 1873	11th	40	Green	Double page fractional currency,2 thru 10,7
TITLE: 1877	12th	48	Red-orange	1 thru 7
TITLE: 1877	12th	47	Maroon	1 thru 10
1877/8	13th	47	Brown/purple	1 thru 10
TITLE: 1887	15th	47	Black	1 thru 10
TITLE: 1889	15th	47	Burgandy	1 thru 10

BANKING AND COUNTING HOUSE EDITIONS (25x19 cm)

TITLE: HEATH'S GREATLY IMPROVED AND ENLARGED INFALLIBLE GOVERNMENT C.D.,AT SIGHT				
1866	2nd	39	Burgandy	Frontis,1 thru 12
TITLE: SAME AS LAST 1866	2nd	39	Deluxe full morocco, raised bands, gilt decorated, beveled edges, inner gilt dentiles, gilt edges. Plates: Frontis,1 thru 12,$20 Nat./NY,$10 Nat./Phil.	
TITLE: 1870	3rd	42	Green Frontis,1,2,3,4,4(different notes),6,7,8,9,10,11, $100 note,$5 note. No plate XIII as called for in the list of illustrations.	
TITLE: 1870	3rd	42	Green? Frontis,1,2,3,4,4(different notes),6,7,8,9,10,11. No $100 or $5 notes or plate XIII as called for.	
TITLE: HEATH'S GREATLY IMPROVED AND ENLARGED INFALLIBLE GOVERNMENT C.D.,AT SIGHT				
1870	3rd	42	Green	Frontis,1 thru 12,$20 Nat./NY,$10 Nat./ Phil.,$50 note,$10 note
TITLE: 1873	4th	41	Green	Frontis,1 thru 11
TITLE: HEATH'S INFALLIBLE GOVERNMENT COUNTERFEIT DETECTOR, AT SIGHT				
1877	12th	38	Blue	1 thru 9
1877	12th	38	Deluxe binding similar to 2nd edition although not as elaborately gilt decorated on front cover. Plates: Frontis,1 thru 9	
1877	12th	41		Plates 1 thru 11
TITLE: 1887	13th	45		Frontis,1 thru 11

HEATH COUNTERFEIT DETECTOR VARIETY STUDY

(Use separate sheet for each book)

Return sheet to: Eric P. Newman, 6450 Cecil Avenue, St. Louis, MO 63105

Person Furnishing Data: Bob Nester

Address:

Spelling incorrect on title page publisher

Pocket or Banking Size	Date on Title Page if any	Copyright Date	Edition Listed on Title or in Introduction	Thousand if Stated in Title Page	Stereotyper on verso of Title if any	Engraved Frontis Title if Any	Treas. Letter if Any	Highest Numbered Page	Number of Printed Pages After Last Numbered Page
Pocket	None	Entered 1873	1 the	No	PUBLISHED BY LABAN HEATH 30 HANOVER ST BOSTON	NONE	NONE	40	NONE (Plates follow text)

Last Date of Recommendations	Color of Cover	Cassilear Patent Plate if any	Number of Pages of Microscope Ads	Folded Paste-in of Heath Ad	Unfolded Engraved Heath Adv.	Folded Paste-in of Ctf of Bank of Orleans	
Pages 30-31 no Dates	Orange/Brown Appearance	No	PAGE 29 NO ILLUSTRATIONS	NO	NO	NO	This is a nice VF Pocket Edition - the only Heath Detectors I have with this color.

Full Text of Cover. Separate each line by a slash. "Heaths / counter / infallible / Detectors / at sight / by all / by / Jas. Freedport / Pocket Edition"

Order of Numbered Plates Showing Renumbering if any Frontispiece 509 # 1-10 plates this edition has Two plate #75

U.S. Counterfeits in Order Inserted NONE

U.S. Counterfeits in Index if Any NONE

U.S. Counterfeits Mentioned in Text if Any Page 23 ~~[illegible]~~ speaks of $50. greenback which has deceived even the most experienced.

Other Observations or Other Comments

MANY THANKS

Sheet 3

HEATH COUNTERFEIT DETECTOR VARIETY STUDY

(Use separate sheet for each book)

Return sheet to: Eric P. Newman, 6450 Cecil Avenue, St. Louis, MO 63105

Eric: I like this edition - much personality. Laban speaks of National Gold Notes and Redemption of Treasury Notes and currency.

Person Furnishing Data: Bob Wester

Address: 54 High St Pembroke, N.H.

Pocket or Banking Size	Date on Title Page if any	(NO Copyright Date)	Edition Listed on Title or in (Introduction)	Thousand if Stated in Title Page	Stereotyper on verso of Title if any	Engraved Frontis Title if Any	Treas. Letter if Any	Highest Numbered Page	Number of Printed Pages After Last Numbered Page
BANKING - COUNTING HOUSE	NO DATE	ENTERED IN THE YEAR 1873 BY LABAN HEATH & CO.	STATES IN PRESENTING A FOURTH REVISED EDITION	NOT STATED	PUBLISHED by ~~[illegible]~~ J Heath & Co.	PICTURE OF TREA DEPT, + PRESIDENTS	NO	41	BACK SIDE OF 41 BLANK THEN 11 PLATES

Last Date of Recommendations	Color of Cover	Cassilear Patent Plate if any	Number of Pages of Microscope Ads	Folded Paste-in of Heath Ad	Unfolded Engraved Heath Adv.	Folded Paste-in of Ctf of Bank of Orleans	
NO DATE	GREEN	NO	1 PAGE OF TEXT - #35	NO	NO	NO	PAGES 39-40 IS OF THE AMERICAN BOND DECTECTOR #10, FOR THE VOLUME.

Full Text of Cover. Separate each line by a slash. Heaths / Patented Infallible July 18 1867 / C. Dect / at sight / By Authority / From the / U S Treas Dept / Banking & Counting House Edition /

Order of Numbered Plates Showing Renumbering if any 1-11 CORRECT SEQUENCE - EXCEPT 2 PLATES ARE MARKED PLATE 4 1ST PLATE # 4 ~~[illegible]~~ VIGNETTES FIG. AM BANK NOTE CO. 2nd #4 RIGHT ENDS OF NAT CURR. NOTES

U.S. Counterfeits in Order Inserted ALTERED BANK NOTES PAGES 21-22

U.S. Counterfeits in Index if Any NONE

U.S. Counterfeits Mentioned in Text if Any Page 24 50 dollar bill

Other Observations or LIST OF ILLUSTRATIONS STATES PLATE 4 AND PLATE 5 AS BEING SAME AS ABOVE

Other Comments ALSO PLATE 7 WHICH IS RIGHT ENDS FACE & BACK IS ON DIFF. TYPE OF PAPER AND APPEARS TO BE 1/4" SMALLER THAN OTHER PLATES ON RIGHT SIDE

MANY THANKS

HEATH COUNTERFEIT DETECTOR VARIETY STUDY

(Use separate sheet for each book)

Return sheet to: Eric P. Newman, 6450 Cecil Avenue, St. Louis, MO 63105

Person Furnishing Data: Robert Wester

Address:

Pocket or Banking Size	Date on Title Page if any	Copyright Date	Edition Listed on Title or in Introduction	Thousand if Stated in Title Page	Stereotyper on verso of Title if any	Engraved Frontis Title if Any	Treas. Letter if Any	Highest Numbered Page	Number of Printed Pages After Last Numbered Page
X	NONE		3RD	NONE	L. Heath Publisher	NO ENGRAVED ~~[illegible]~~ FRONTIS PLATE	NO	44	NONE JUST PLATES

Last Date of Recommendations	Color of Cover	Cassilear Patent Plate if any	Number of Pages of Microscope Ads	Folded Paste-in of Heath Ad	Unfolded Engraved Heath Adv.	Folded Paste-in of Ctf of Bank of Orleans
3 Pages NO DATE	PURPLE	NO	33 + 34 ½ of page, 35 + 36 ARE TYPE ILLUST	NO	NO	NO

Full Text of Cover. Separate each line by a slash. HEATHS / CONFIDENTIAL DETECTOR / AT SIGHT / BY AUTH FROM THE / U.S. TREA. DEPT / Pocket Ed.

Order of Numbered Plates Showing Renumbering if any 100/20/10 DENOM BANK NOTES / FREE CURRENCY MARKED #47 50¢ NOTES / 5-10-35 NOTES / THEN PLATES 2-14 THEN 17 Plate 15 follows Pg 16 — Plate 16 follows Pg 32

U.S. Counterfeits in Order Inserted PLATE 18 FOLLOWS PG 14 AND IS THE BEGINNING OF PLATES. you have to read this copy to understand plate sequence

U.S. Counterfeits in Index if Any

U.S. Counterfeits Mentioned in Text if Any Page 32 - section II plate 15 counterfeit engraved by ULRIC PLATES 1, 2 & 17 counterfeits too.

Other Observations or Other Comments I like the microscope illustrations in the book FIG 3 PG 36 - state FOR EXAMINING SEEDS AND BANK NOTES. Damn good, guess at that, what talent!

MANY THANKS

Sheet 4

HEATH COUNTERFEIT DETECTOR VARIETY STUDY

(Use separate sheet for each book)

Return sheet to: Eric P. Newman, 6450 Cecil Avenue, St. Louis, MO 63105

Person Furnishing Data: Bob Wester (SHEETS 1 AND 2 WERE 1887 Heath Detectors)

Address: 54 High St Pembroke, N.H.

Pocket or Banking Size	Date on Title Page if any	Copyright Date	Edition Listed on Title or in Introduction	Thousand if Stated in Title Page	Stereotyper on verso of Title if any	Engraved Frontis Title if Any	Treas. Letter if Any	Highest Numbered Page	Number of Printed Pages After Last Numbered Page
	1877	1877	12th Edition	NO		Yes	NO	41	11 plates then 4 pages

Last Date of Recommendations	Color of Cover	Cassilear Patent Plate if any	Number of Pages of Microscope Ads	Folded Paste-in of Heath Ad	Unfolded Engraved Heath Adv.	Folded Paste-in of Ctf of Bank of Orleans	
	MAROON		1	NO	NO	NO	UNDER COPYRIGHT AT BOTTOM OF PAGE IS LOGO OF – ROCKWELL & CHURCHILL 39 ARCH ST BOSTON

Full Text of Cover. Separate each line by a slash. Same as sheet-3

Order of Numbered Plates Showing Renumbering if any 1–11 all plates on nice white uniform heavy card stock

U.S. Counterfeits in Order Inserted NONE

U.S. Counterfeits in Index if Any Chapter 4 page 29 – presents a few principal points how to detect counterfeit bank notes.

U.S. Counterfeits Mentioned in Text if Any page 23-24 counterfeit 5 dollar Traders Bank of Chicago

Other Observations or Other Comments THIS BOOK WAS HEADING FOR BRADFORD TOWN DUMP – I BOUGHT FOR 25.00 FROM A WOMAN WHO USED THE MONEY FOR ~~[illegible]~~ BEAUTY PARLOR.

MANY THANKS

THIS BOOK SIGNED – W. B. HAYDEN – 1878.

HEATH COUNTERFEIT DETECTOR VARIETY STUDY

(Use separate sheet for each book)

Return sheet to: Eric P. Newman, 6450 Cecil Avenue, St. Louis, MO 63105

Person Furnishing Data:

Address:

Pocket or Banking Size	Date on Title Page if any	Copyright Date	Edition Listed on Title or in Introduction	Thousand if Stated in Title Page	Stereotyper on verso of Title if any	Engraved Frontis Title if Any	Treas. Letter if Any	Highest Numbered Page	Number of Printed Pages After Last Numbered Page

Last Date of Recommendations	Color of Cover	Cassilear Patent Plate if any	Number of Pages of Microscope Ads	Folded Paste-in of Heath Ad	Unfolded Engraved Heath Adv.	Folded Paste-in of Ctf of Bank of Orleans

Full Text of Cover.
Separate each line by a slash.

Order of Numbered Plates
Showing Renumbering if any

U.S. Counterfeits
in Order Inserted

U.S. Counterfeits
in Index if Any

U.S. Counterfeits
Mentioned in Text if Any

Other Observations or

Other Comments

MANY THANKS

HEATH COUNTERFEIT DETECTOR VARIETY STUDY

(Use separate sheet for each book)

Return sheet to: Eric P. Newman, 6450 Cecil Avenue, St. Louis, MO 63105

Person Furnishing Data:

Address:

Pocket or Banking Size	Date on Title Page if any	Copyright Date	Edition Listed on Title or in Introduction	Thousand if Stated in Title Page	Stereotyper on verso of Title if any	Engraved Frontis Title if Any	Treas. Letter if Any	Highest Numbered Page	Number of Printed Pages After Last Numbered Page
Last Date of Recommenda-ations	Color of Cover	Cassilear Patent Plate if any	Number of Pages of Microscope Ads	Folded Paste-in of Heath Ad	Unfolded Engraved Heath Adv.	Folded Paste-in of Ctf of Bank of Orleans			

Full Text of Cover.
Separate each line by a slash.

Order of Numbered Plates
Showing Renumbering if any

U.S. Counterfeits
in Order Inserted

U.S. Counterfeits
in Index if Any

U.S. Counterfeits
Mentioned in Text if Any

Other Observations or

Other Comments

MANY THANKS

HEATH COUNTERFEIT DETECTOR VARIETY STUDY

(Use separate sheet for each book)

Return sheet to: Eric P. Newman, 6450 Cecil Avenue, St. Louis, MO 63105

Person Furnishing Data:

Address:

Pocket or Banking Size	Date on Title Page if any	Copyright Date	Edition Listed on Title or in Introduction	Thousand if Stated in Title Page	Stereotyper on verso of Title if any	Engraved Frontis Title if Any	Treas. Letter if Any	Highest Numbered Page	Number of Printed Pages After Last Numbered Page
Last Date of Recommenda-ations	Color of Cover	Cassilear Patent Plate if any	Number of Pages of Microscope Ads	Folded Paste-in of Heath Ad	Unfolded Engraved Heath Adv.	Folded Paste-in of Ctf of Bank of Orleans			

Full Text of Cover.
Separate each line by a slash.

Order of Numbered Plates
Showing Renumbering if any

U.S. Counterfeits
in Order Inserted

U.S. Counterfeits
in Index if Any

U.S. Counterfeits
Mentioned in Text if Any

Other Observations or

Other Comments

MANY THANKS

HEATH COUNTERFEIT DETECTOR VARIETY STUDY

(Use separate sheet for each book)

Return sheet to: Eric P. Newman, 6450 Cecil Avenue, St. Louis, MO 63105

Person Furnishing Data:

Address:

Pocket or Banking Size	Date on Title Page if any	Copyright Date	Edition Listed on Title or in Introduction	Thousand if Stated in Title Page	Stereotyper on verso of Title if any	Engraved Frontis Title if Any	Treas. Letter if Any	Highest Numbered Page	Number of Printed Pages After Last Numbered Page
Last Date of Recommenda-ations	Color of Cover	Cassilear Patent Plate if any	Number of Pages of Microscope Ads	Folded Paste-in of Heath Ad	Unfolded Engraved Heath Adv.	Folded Paste-in of Ctf of Bank of Orleans			

Full Text of Cover.
Separate each line by a slash.

Order of Numbered Plates
Showing Renumbering if any

U.S. Counterfeits
in Order Inserted

U.S. Counterfeits
in Index if Any

U.S. Counterfeits
Mentioned in Text if Any

Other Observations or
Other Comments

MANY THANKS

HEATH COUNTERFEIT DETECTOR VARIETY STUDY

(Use separate sheet for each book)

Return sheet to: Eric P. Newman, 6450 Cecil Avenue, St. Louis, MO 63105

Person Furnishing Data:

Address:

Pocket or Banking Size	Date on Title Page if any	Copyright Date	Edition Listed on Title or in Introduction	Thousand if Stated in Title Page	Stereotyper on verso of Title if any	Engraved Frontis Title if Any	Treas. Letter if Any	Highest Numbered Page	Number of Printed Pages After Last Numbered Page

Last Date of Recommendations	Color of Cover	Cassilear Patent Plate if any	Number of Pages of Microscope Ads	Folded Paste-in of Heath Ad	Unfolded Engraved Heath Adv.	Folded Paste-in of Ctf of Bank of Orleans

Full Text of Cover.
Separate each line by a slash.

Order of Numbered Plates
Showing Renumbering if any

U.S. Counterfeits
in Order Inserted

U.S. Counterfeits
in Index if Any

U.S. Counterfeits
Mentioned in Text if Any

Other Observations or

Other Comments

MANY THANKS

HEATH COUNTERFEIT DETECTOR VARIETY STUDY

(Use separate sheet for each book)

Return sheet to: Eric P. Newman, 6450 Cecil Avenue, St. Louis, MO 63105

Person Furnishing Data:

Address:

Pocket or Banking Size	Date on Title Page if any	Copyright Date	Edition Listed on Title or in Introduction	Thousand if Stated in Title Page	Stereotyper on verso of Title if any	Engraved Frontis Title if Any	Treas. Letter if Any	Highest Numbered Page	Number of Printed Pages After Last Numbered Page
Last Date of Recommenda-ations	Color of Cover	Cassilear Patent Plate if any	Number of Pages of Microscope Ads	Folded Paste-in of Heath Ad	Unfolded Engraved Heath Adv.	Folded Paste-in of Ctf of Bank of Orleans			

Full Text of Cover.
Separate each line by a slash.

Order of Numbered Plates
Showing Renumbering if any

U.S. Counterfeits
in Order Inserted

U.S. Counterfeits
in Index if Any

U.S. Counterfeits
Mentioned in Text if Any

Other Observations or

Other Comments

MANY THANKS

HEATH COUNTERFEIT DETECTOR VARIETY STUDY

(Use separate sheet for each book)

Return sheet to: Eric P. Newman, 6450 Cecil Avenue, St. Louis, MO 63105

Person Furnishing Data:

Address:

Pocket or Banking Size	Date on Title Page if any	Copyright Date	Edition Listed on Title or in Introduction	Thousand if Stated in Title Page	Stereotyper on verso of Title if any	Engraved Frontis Title if Any	Treas. Letter if Any	Highest Numbered Page	Number of Printed Pages After Last Numbered Page
Last Date of Recommenda-ations	Color of Cover	Cassilear Patent Plate if any	Number of Pages of Microscope Ads	Folded Paste-in of Heath Ad	Unfolded Engraved Heath Adv.	Folded Paste-in of Ctf of Bank of Orleans			

Full Text of Cover.
Separate each line by a slash.

Order of Numbered Plates
Showing Renumbering if any

U.S. Counterfeits
in Order Inserted

U.S. Counterfeits
in Index if Any

U.S. Counterfeits
Mentioned in Text if Any

Other Observations or

Other Comments

MANY THANKS

HEATH COUNTERFEIT DETECTOR VARIETY STUDY

(Use separate sheet for each book)

Return sheet to: Eric P. Newman, 6450 Cecil Avenue, St. Louis, MO 63105

Person Furnishing Data: ERWIN BRAUER

Address: NORMAL, IL

~~Pocket or Banking Size~~	Date on Title Page if any	Copyright Date	Edition Listed on Title or in Introduction	Thousand if Stated in Title Page	Stereotyper on verso of Title if any	Engraved Frontis Title if Any	Treas. Letter if Any	Highest Numbered Page	Number of Printed Pages After Last Numbered Page
HOUSEHOLD	—	1870	HOUSEHOLD + TEACHER'S GUIDE	—	—	—	—	32	—

Last Date of Recommendations	Color of Cover	Cassilear Patent Plate if any	Number of Pages of Microscope Ads	Folded Paste-in of Heath Ad	Unfolded Engraved Heath Adv.	Folded Paste-in of Ctf of Bank of Orleans
NO RECOM.	PURPLE SPINE GREY PAPER COVERS PASTED ON.	yes	1 TEXT 4 PLATES	—	—	—

Full Text of Cover. Separate each line by a slash. HOUSEHOLD EDITION / THE / UNITED STATES / COUNTERFEIT / DETECTOR, / WITH / GENUINE DESIGNS. / BOSTON / LABAN HEATH + CO. / 30 HANOVER STREET.

Order of Numbered Plates Showing Renumbering if any 1, 2, CASILEAR, 4, 2 FRACTIONAL,

U.S. Counterfeits in Order Inserted —

U.S. Counterfeits in Index if Any —

U.S. Counterfeits Mentioned in Text if Any —

Other Observations or Other Comments ADVERT ON BACK COVER FOR BOND, BANKING + POCKET EDITIONS.

MANY THANKS

HEATH COUNTERFEIT DETECTOR VARIETY STUDY

(Use separate sheet for each book)

Return sheet to: Eric P. Newman, 6450 Cecil Avenue, St. Louis, MO 63105

Person Furnishing Data: ERWIN E BRAUER

Address: NORMAL IL

Pocket or Banking Size	Date on Title Page if any	Copyright Date	Edition Listed on Title or in Introduction	Thousand if Stated in Title Page	Stereotyper on verso of Title if any	Engraved Frontis Title if Any	Treas. Letter if Any	Highest Numbered Page	Number of Printed Pages After Last Numbered Page
	—	1864	—	17TH	INNES + NILES	—	—	32	—

Last Date of Recommendations	Color of Cover	Cassilear Patent Plate if any	Number of Pages of Microscope Ads	Folded Paste-in of Heath Ad	Unfolded Engraved Heath Adv.	Folded Paste-in of Ctf of Bank of Orleans
JUNE 21, 1864	PURPLE	NO	0	YES	NO	YES

Full Text of Cover. Separate each line by a slash. HEATH'S / COUNTERFEIT DETECTOR / AT SIGHT

Order of Numbered Plates Showing Renumbering if any 6, 1, 2, 3, 4, 5, 7, 8

U.S. Counterfeits in Order Inserted NONE

U.S. Counterfeits in Index if Any NONE

U.S. Counterfeits Mentioned in Text if Any NONE

Other Observations or Other Comments BEAZELL ENGRAVING PASTED IN AT FRONT OF BOOK. # 56720

MANY THANKS

HEATH COUNTERFEIT DETECTOR VARIETY STUDY

(Use separate sheet for each book)

Return sheet to: Eric P. Newman, 6450 Cecil Avenue, St. Louis, MO 63105

Person Furnishing Data: ERWIN BRAUER

Address: NORMAL, IL

Pocket or Banking Size	Date on Title Page if any	Copyright Date	Edition Listed on Title or in Introduction	Thousand if Stated in Title Page	Stereotyper on verso of Title if any	Engraved Frontis Title if Any	Treas. Letter if Any	Highest Numbered Page	Number of Printed Pages After Last Numbered Page
	—	1870	3rd REVISED	—	—	—	—	40	—

Last Date of Recommendations	Color of Cover	Cassilear Patent Plate if any	Number of Pages of Microscope Ads	Folded Paste-in of Heath Ad	Unfolded Engraved Heath Adv.	Folded Paste-in of Ctf of Bank of Orleans
NO DATE GIVEN	GREEN	NO	2 PLATES 2 TEXT	NO	NO	NO

Full Text of Cover. Separate each line by a slash.

HEATH'S / INFALLIBLE / COUNTERFEIT (PAT'D JULY 12 1861) DETECTOR / AT SIGHT / BY AUTHORITY FROM THE / UNITED STATES TREASURY DEPARTMENT / POCKET EDITION.

Order of Numbered Plates Showing Renumbering if any

2 PAGES FRACTIONAL, 2, 3, 4 GREEN, 5, 6, 7, 8, 9, 10, 17

U.S. Counterfeits in Order Inserted —

U.S. Counterfeits in Index if Any —

U.S. Counterfeits Mentioned in Text if Any —

Other Observations or Other Comments

MANY THANKS

HEATH COUNTERFEIT DETECTOR VARIETY STUDY

(Use separate sheet for each book)

Return sheet to: Eric P. Newman, 6450 Cecil Avenue, St. Louis, MO 63105

Person Furnishing Data: ERWIN BRAUER

Address: NORMAL, IL

Pocket or Banking Size	Date on Title Page if any	Copyright Date	Edition Listed on Title or in Introduction	Thousand if Stated in Title Page	Stereotyper on verso of Title if any	Engraved Frontis Title if Any	Treas. Letter if Any	Highest Numbered Page	Number of Printed Pages After Last Numbered Page
	—	1870	3d, REVISED	—	—	—	—	40	—

Last Date of Recommendations	Color of Cover	Cassilear Patent Plate if any	Number of Pages of Microscope Ads	Folded Paste-in of Heath Ad	Unfolded Engraved Heath Adv.	Folded Paste-in of Ctf of Bank of Orleans	
NOW GIVEN	BLUE	NO	2 PLATES 2 TEXT	NO	NO	NO	

Full Text of Cover. Separate each line by a slash.

HEATH'S / INFALLIBLE / COUNTERFEIT DETECTOR / AT SIGHT / BY AUTHORITY FROM THE / UNITED STATES TREASURY DEPARTMENT (PAT'D JUL 12 1869) / POCKET EDITION

Order of Numbered Plates Showing Renumbering if any 2 PAGES FRACTIONAL, 2, 3, 4, 5, 6, 7, 8, 9, 10, 17

GREEN NAT'L EUR NOTE WALKS

U.S. Counterfeits in Order Inserted $100 FIRST N.B. BOSTON, $20 F.N.B. CITY OF NEW YORK, $10 MERCHANTS N.B OF CHICAGO

U.S. Counterfeits in Index if Any —

U.S. Counterfeits Mentioned in Text if Any P28 LABELED AS PLATES 13, 14, 5 BUT PLATES ARE NO SO NUMBARED.

Other Observations or Other Comments WRITTEN IN PENCIL ON REAR BLANK PAGE: M.W. JOHNSON, 30 HANOVER ST., BOSTON (SAME AS HEATH'S)

MANY THANKS

HEATH COUNTERFEIT DETECTOR VARIETY STUDY

(Use separate sheet for each book)

Return sheet to: Eric P. Newman, 6450 Cecil Avenue, St. Louis, MO 63105

Person Furnishing Data: ERWIN BRAUER

Address: NORMAL, IL

Pocket or Banking Size	Date on Title Page if any	Copyright Date	Edition Listed on Title or in Introduction	Thousand if Stated in Title Page	Stereotyper on verso of Title if any	Engraved Frontis Title if Any	Treas. Letter if Any	Highest Numbered Page	Number of Printed Pages After Last Numbered Page
	1877	1877	12TH	—	ROCKWELL + CHURCHILL 39 ARCH ST.	YES	NO	41	8

Last Date of Recommendations	Color of Cover	Cassilear Patent Plate if any	Number of Pages of Microscope Ads	Folded Paste-in of Heath Ad	Unfolded Engraved Heath Adv.	Folded Paste-in of Ctf of Bank of Orleans
NO DATE LISTED	DARK PURPLE	NO	1	—	—	—

Full Text of Cover. Separate each line by a slash.

HEATH'S / PATENTED INFALLIBLE JULY 2, 1867 / COUNTERFEIT DETECTOR / AT SIGHT / BY AUTHORITY / FROM THE / UNITED STATES TREASURY DEPARTMENT / REVISED / BANKING + COUNTING HOUSE EDITION.

Order of Numbered Plates Showing Renumbering if any 1, 2, 3, 4, 5, 6, 7, 8, 9, 10, 11

U.S. Counterfeits in Order Inserted —

U.S. Counterfeits in Index if Any —

U.S. Counterfeits Mentioned in Text if Any —

Other Observations or Other Comments EX DAVID M. BULLOWA

MANY THANKS

HEATH COUNTERFEIT DETECTOR VARIETY STUDY

(Use separate sheet for each book)

Return sheet to: Eric P. Newman, 6450 Cecil Avenue, St. Louis, MO 63105

Person Furnishing Data: [illegible]

Address: NORMAL, IL

Pocket or Banking Size	Date on Title Page if any	Copyright Date	Edition Listed on Title or in Introduction	Thousand if Stated in Title Page	Stereotyper on verso of Title if any	Engraved Frontis Title if Any	Treas. Letter if Any	Highest Numbered Page	Number of Printed Pages After Last Numbered Page
	—	1873	4TH REVISED	—	—	—	fer between P6+P7	41	0

Last Date of Recommendations	Color of Cover	Cassilear Patent Plate if any	Number of Pages of Microscope Ads	Folded Paste-in of Heath Ad	Unfolded Engraved Heath Adv.	Folded Paste-in of Ctf of Bank of Orleans
10 DATES GIVEN W/RECOM.	GREEN	NO	1 PAGE TEXT ONLY	NO	NO	NO

Full Text of Cover. Separate each line by a slash.

HEATH'S / PATENTED INFALLIBLE / JULY 12, 1867 / COUNTERFEIT DETECTOR / AT SIGHT / BY AUTHORITY / FROM THE / UNITED STATES TREASURY DEPARTMENT / BANKING AND COUNTING HOUSE EDITION.

Order of Numbered Plates Showing Renumbering if any

1, 2, 3, 4, 4, 6, 7, 8, 9, 10, 11

$10, $5 & $20 GREENBACK VIGNETTES

RIGHT END OF BACKS, NATIONAL CURRANCY NOTES (GREEN)

U.S. Counterfeits in Order Inserted

NONE

U.S. Counterfeits in Index if Any

NONE

U.S. Counterfeits Mentioned in Text if Any

NONE

Other Observations or Other Comments

MANY THANKS

HEATH COUNTERFEIT DETECTOR VARIETY STUDY

(Use separate sheet for each book)

Return sheet to: Eric P. Newman, 6450 Cecil Avenue, St. Louis, MO 63105

Person Furnishing Data: ERWIN BRAUER

Address: NORMAL, IL

Pocket or Banking Size	Date on Title Page if any	Copyright Date	Edition Listed on Title or in Introduction	Thousand if Stated in Title Page	Stereotyper on verso of Title if any	Engraved Frontis Title if Any	Treas. Letter if Any	Highest Numbered Page	Number of Printed Pages After Last Numbered Page
	1887	1877	13TH	—	—	YES	—	45	5

Last Date of Recommendations	Color of Cover	Cassilear Patent Plate if any	Number of Pages of Microscope Ads	Folded Paste-in of Heath Ad	Unfolded Engraved Heath Adv.	Folded Paste-in of Ctf of Bank of Orleans
NO DATE LISTED	PURPLE	NO	1 SEE NOTES ①	—	—	—

Full Text of Cover. Separate each line by a slash. UNITED STATES / TREASURY / AND / NATIONAL BANK NOTE / DETECTOR

Order of Numbered Plates Showing Renumbering if any 1, 2, 3, 4, 5, 6, 7, 8, 9, 10, 11

U.S. Counterfeits in Order Inserted —

U.S. Counterfeits in Index if Any —

U.S. Counterfeits Mentioned in Text if Any —

Other Observations or Other Comments ① MICROSCOPE AD IS FOR NEW MODEL PATENTED DEC 25, 1877

TITLE AT THE TOP OF EACH LEFT HAND PAGE OF TEXT READS "UNITED STATES GOVERNMENT" INSTEAD OF "HEATH'S INFALLIBLE".

MANY THANKS

June 1984
Amer Antq Soc → G190 H873

Heath — Counting House Edition
4th Edition — Dark Brown Cover
41 pp 11 pl

Presidents
Tissue
Title 1873 copyr Same as mine
Contents
Illustrat list I to XI
fourth edition

p 39 Amer Bond ~~Detector~~ Adv.
p 40 " " " " (cont)

p 41 Adv of Descriptive Pamphlet
on three diff series of notes of U S
describes + names raised notes

Tract Cur pl
Plate 2, 3, 4 ~~5~~ 6 8, 9, 10, 11.
4 green

7 #5 Nat Bk

Tomasko Collection
of

Heaths

Barbers 1866 Copyr 2nd Ed. On cover July 12, 1867

Plate 12, 4th City of NY $20, Phila $10, $10 US Note, $50

Barbers 1870 $10 Merchants Chicago, $20 Bank of NY partial, ~~2nd edition~~, $5, $100

All in index.

~~Old Type Cover~~ Red desk Cover from purchase 1877 Copyr 77 12th edition.
~~not the Brew Concerto~~

Small 2nd July 2, 1867 sidewise.

Small 10th edition - with Casilear plate at end #5 Nat co plate 11
Small 10th edit without Casilear plate. Quen #5 Nat co Plate 17
Small 12th 1878 on title Copyr 1877 $149.50 1871 date

Needs 1st small obsolete ~~note~~ Heath

Sent it to him

Katen data · Oct 198

HEATH'S COUNTERFEIT DETECTORS

OK 17th show

POCKET EDITIONS

1864 Heath's Infallible Counterfeit Detector at sight. The only infallible method of detecting counterfeit, spurious, and altered bank-notes, and applicable to all banks in the United States and Canadas, or that may be issued, with genuine bank-note designs, by the American Bank-Note Company, New York and Boston. Seventeenth thousand. Boston: Published by Laban Heath, Teacher of counterfeit detecting. A. Williams & Co., Publisher's agents, 100 Washington Street. (Page 2) Entered, according to Act of Congress, in the Year 1864, by LABAN HEATH, In the Clerk's Office of the District Court of Massachuetts. INNES and NILES, Stereotypers and Printers, 37 Cornhill. 32pp. 10pls. (2 folding) C-S 3693.

1864 ~~Similar thru New York and Boston.~~ ~~No~~ Lacks Seventeenth thousand. ~~No~~ Lacks A. Williams & Co., No 100 Washington Street. Last line is 1864. (Page 2) Different printer: Dakin, Davis, & Metcalf, Stereotypers and Printers, 37 Cornhill. 26,(1) pp. 8 plates. Cover has Price 1.50 at bottom of title.

Second issue

this is the recommendation

Eric —

These are the only two that I have definitive data.

Frank

~~Book are the three~~

© WILSON JONES COMPANY G7204 GREEN 7204 BUFF

MADE IN U.S.A.

384 **Fractional Currency. Regular Issues, Uniface Specimens of Adopted Types, Uniface Wide Margin Proofs, Essays, Experimental Pieces.** Lester Merkin. *List #4,* New York, New York, 1963. 8vo. 18 pp., few halftone illustrations. Printed green card covers. Fine. *(10.)*

385 **The Encyclopedia of United States Fractional & Postal Currency.** Milton R. Friedberg. Numismatic and Antiquarian Service Corporation of America, Rockville Centre, New York, 1978. Small 4to. x, 158 pp., halftone illustrations in the text. Printed yellow card covers. As new. *(25.)*

386 ——— *Similar.* **The Encyclopedia of United States Fractional & Postal Currency.** Milton R. Friedberg. Numismatic and Antiquarian Service Corporation of America, Rockville Centre, New York, 1978. Small 4to. x, 158 pp., halftone illustrations in the text. Printed tan cloth. As new. *(50.)*

Laid in is the *1978 Price Guide,* folded vertically. One of only 300 bound.

387 ——— *Similar.* **The Encyclopedia of United States Fractional & Postal Currency.** Milton R. Friedberg. Numismatic and Antiquarian Service Corporation of America, Rockville Centre, New York, 1978. Small 4to. x, 158 pp., halftone illustrations in the text. **Interleaved edition,** the extra pages composed of graph paper. Blue and gray cloth, gilt. As new. *(150.)*

This is one of only 56 copies sold of exactly 101 deluxe copies bound, originally issued at $100. Laid in is the *1978 Price Guide,* folded vertically.

The Largest Offering of Heath's Counterfeit Detectors to ever be sold at public auction

388 **Heath's Infallible Counterfeit Detector At Sight. Pocket Edition.** Laban Heath. Boston, Massachusetts, 1864. 16mo. 32 pp., 10 engraved plates [8 numbered, tissue interleaved; 2 folded banknote plates]. First edition [seventeenth thousand]. Original embossed maroon cloth, gilt. Very good, covers faded; signature of a former owner on first and last fly pages. *Clain-Stefanelli 3693. Sigler 1192.* *(150.)*

389 ——— *Similar.* **Heath's Greatly Improved and Enlarged Infallible Government Counterfeit Detector, At Sight. Pocket Edition.** Laban Heath. Boston, Massachusetts and Washington, D.C., 1866. 16mo. 39 pp., 16 engraved plates [14 tissue interleaved; 2 folded banknote plates]. Second edition. Original embossed dark green cloth, gilt. Fine, minor fray on top of spine. *(150.)*

390 **Heath's Greatly Improved and Enlarged Infallible Government Counterfeit Detector. Banking House and Counting Room Edition.** Laban Heath. Boston, Massachusetts and Washington, D.C., 1866. Small 4to. 39 pp., engraved frontispiece, 16 finely engraved plates [12 numbered, tissue interleaved]. Second edition. Original embossed maroon cloth, bevelled edges, gilt. Very good, first and last pastedowns and adjacent fly pages mildew stained; first unnumbered plate loose. Formerly in the library of G. M. Bristoll, with his signature on front fly. *(175.)*

The four unnumbered plates bound in are the $20. and $10. National notes [F-424, 409 respectively], the $10. Demand note of 1861 [F-6], and the $50. Legal Tender note of 1862 [F-148].

391 ——— *Similar.* **Heath's Greatly Improved and Enlarged Infallible Government Counterfeit Detector. Banking House and Counting Room Edition.** Laban Heath. Boston, Massachusetts and Washington, D.C., 1867. Small 4to. 39 pp., engraved frontispiece, 14 finely engraved plates [12 numbered, all 14 tissue interleaved]. Second edition [second printing]. Original embossed maroon cloth, bevelled edges, gilt. Very good, the lower part of the spine split and chipped. *(175.)*

In this printing of this edition, the last two plates are engraved illustrations of magnifying lenses patented by Laban Heath.

392 **Heath's Infallible Counterfeit Detector At Sight. Pocket Edition.** Laban Heath. Boston, Massachusetts and Washington, D.C., 1870. 16mo. 40 pp., 14 finely engraved plates [11 numbered], including the two-page fractional currency plate; two pages of engraved illustrations of magnifying lenses in the text. Tenth edition. Original embossed green cloth, gilt. Fine, bit rubbed on the extremities; small ink stain on front cover above the title. *(200.)*

393 ——— *Similar.* **Heath's Infallible Counterfeit Detector At Sight. Pocket Edition.** Laban Heath. Boston, Massachusetts and Washington, D.C., 1870. 16mo. 40 pp., 11 finely engraved plates [9 numbered, the final plate erroneously numbered as *Plate 17*], including the two-page fractional currency plate; two pages of engraved illustrations of magnifying lenses in the text. Tenth edition. Original embossed green cloth, gilt. Fine, the extremities slightly worn. *(150.)*

394 ——— *Similar.* **Heath's Infallible Counterfeit Detector At Sight. Pocket Edition.** Laban Heath. Boston, Massachusetts and Washington, D.C., 1873. 16mo. 40 pp., 14 finely engraved plates [11 numbered; the final plate erroneously numbered as *Plate 7*], including the two-page fractional currency plate; two pages of engraved illustrations of magnifying lenses in the text. Eleventh edition. Original embossed green cloth, gilt. Fine. *(150.)*

395 **Heath's Greatly Improved and Enlarged Infallible Government Counterfeit Detector, At Sight. Banking House and Counting Room Edition.** Laban Heath. Boston, Massachusetts and Washington, D.C., 1873. Small 4to. 41 pp., engraved frontispiece, 11 finely engraved, numbered plates [the fifth plate erroneously numbered as *Plate 4*]. Fourth edition. Original embossed maroon cloth, bevelled edges, gilt. Fine, extremities bit worn, stain on back cover. *(175.)*

396 **Heath's Infallible Counterfeit Detector At Sight. Pocket Edition. Illustrated with Proof Impressions from the Original Engraved Government Plates.** Laban Heath. [Boston, Massachusetts and Washington, D.C., 1877]. 16mo. 47, [14] pp., engraved title, 10 finely engraved, numbered plates. Twelfth edition. Original embossed maroon cloth, gilt. Fine, extremities bit worn, small library label on spine; corner missing from last free fly. *(150.)*

397 **Heath's Infallible Counterfeit Detector At Sight. Banking & Counting House Edition.** Laban Heath. Boston, Massachusetts and Washington, D.C., 1877. Small 4to. 38, [2] pp., engraved title, 9 finely engraved, numbered plates. Twelfth edition. Original embossed pastel blue cloth, bevelled edges, gilt. Bookplate of William H. Slingluff inside front cover. Fine, covers somewhat soiled, spine ends chipped. *(175.)*

398 ——— *Similar.* **United States Treasury and National Bank Note Detector At Sight.** Laban Heath. Boston, Massachusetts and Washington D.C., 1887. Small 4to. 45, [3] pp., engraved title, 11 finely engraved, numbered plates. Thirteenth edition. Original embossed maroon cloth, bevelled edges, gilt. Bookplate of John B. Clement inside the front cover, his signature and date on first fly. Fine, spine worn, chipped at ends. *(175.)*

AUCTION CATALOGUE I

offering an

IMPORTANT NUMISMATIC LIBRARY

the property of

SEVERAL PROMINENT RARE COIN DEALERS

together with

Other Fine Consignments

to be sold at

PUBLIC AUCTION

7:00 P.M., Saturday, October 1, 1983

in conjunction with

THE LONG BEACH NUMISMATIC AND PHILATELIC FALL EXPO

at the Long Beach Convention Center
Long Beach, California

David B. Hudson, Auctioneer

Catalogued and to be sold by

JACK COLLINS

2840 Indiana Avenue South Gate, California 90280

Telephone: (213) 566-0033

NOTIVE OF EXHIBITION

Lots may be viewed at the Long Beach Convention Center from Thursday, September 29, until Saturday, October 1, 1983, during the regular convention hours. Prior to the convention, examination of the lots may be made by appointment only.

July 1977

Ron Horstman

Large Heath — Engraved title

Printed title 13th Edition Maroon Cover

Dated 1879

Copyr. 1877

p 42 blank

p 43 Pocket Edition ado (cont)

44 " " " (cont)

45 " " "

(46) unnumbered (back of 45) microscope ad

(47) To Banks + Bankers

(48) Blank

(49) Recommendations

(50) cont

(51) cont

(52) blank

11 Plates

2 rear fly sheets

Horstmann

Small Heath Maroon cover (Revised is not on cover)

Eleventh Edition, Revised + corrected.

1873 copyright. 40 pp

11 plates.

Small Maroon Revised on cover

Engraved title page 1878 on printed title page

12th Edition 1877 Copyright.

~~list~~ 7 plates described 10.

10 plates included

Description of Country House Edition calls for 9 plates only and describes them.

Has seems to show

Revised added

between 11th + 12th

edition.

Horstmann

Large 1870 Green 3rd Rev Edition
Heath.

List of Illustrations:

Specimens of Lettering ~~X~~ XI
Counterfeit Nat Bank Note, face & back, $20, XIII
Counterfeit Legal Tender, face & back $100 —
Counterfeit Legal Tender, face & back $5 — ← blank

Treas letter
11 normal plates
$10 Nat Bk of Phila Cof } Actually there

Large 1866

39 pp

Treas letter
Heath adv
11 reg plates
Plate 12 1st Nat Bk Boston $100
4th Nat Bk. N.Y. $20
1st Nat Bk Phila $10
1863 Legal Tender $10
1869 Legal tender $50

Paramount 1975 L.A

Lenge Heath

memo

66-67 Maroon Plate 12 missing
No Patent date

66-67 Maroon July 2. 1867 on last line Complete.

66-67 Dark Red No Pat Date Plate 12 missing

66-67 Splotched Maroon No Pat Date Complete

1877 Copyr 1877 12th Edition
Faded red cover 9 plates 40 pp

1870 Green Cover. V.9 XVI pl in index Complete. back page torn 100 Boston 10 legal 50 legal 10 Phila 20 N.Y.

1870 Green All ctf plates missing torn out.

1873 4th Edition Green XI pl in index all present Green cover 38 pp. no ctfs

krause publications Serving coin collectors with the hobby's leading periodicals

STANDARD CATALOG OF WORLD COINS • STANDARD CATALOG OF WORLD PAPER MONEY
NUMISMATIC NEWS WEEKLY • COINS MAGAZINE • COIN PRICES • WORLD COIN NEWS
IOLA, WISCONSIN 54945

Small Heath Paramount L.A.

memo

1866 date	1864 copyr.	1st ed. $1.50 on cover 26 pp.
— 4 lines, 50	1864 copyr	4th thous 32 pp
Brown cover 3 lines	1864 copyr.	17th thous. 32 pp
Black cove 3 lines	1864 copy	12th thous 32 pp
Green Sidewise Cover Only 2	(1866 copyr).	2nd Edition Plates 2, 5, 1, 3 over, 4, 1 over, 6 7 over, 8 over 9 1 over, 10 over, 11, 12, 13, 14 15 Heath 16 Orleans
39 pp + 4 magnifyrs		
10th Rev Edition No date Red cover,	Copyr 1870	40 pp 11 plates plus Casalear plate at end
1877 Red cover.	Copyr 1877	12th Edit. 47 pp + 14 after plates 10 plates

krause publications Serving coin collectors with the hobby's leading periodicals

STANDARD CATALOG OF WORLD COINS • STANDARD CATALOG OF WORLD PAPER MONEY
NUMISMATIC NEWS WEEKLY • COINS MAGAZINE • COIN PRICES • WORLD COIN NEWS
IOLA, WISCONSIN 54945

owned by Neil Shaefer Aug 1975

Heath 1870 Sm Edition Maroon Cover.

4 H pp ~~[illegible]~~

$100 Boston $10 US $10 Phila.

Plates at end.

Fract Fract 2 3 4 5 6 7 9 11 12 13 14 17

3rd Edition, ~~Sta~~ Imprint on cover
Lib on big ones

June 1976 Katen list
in Corn World

Heath

Small

shows 1st edit 1864
2nd edit 1866 on title page
& 1867 on cover.

1868 edition

3rd edit 1870

1871 edition

11th edit 1873
12th edit 1877

1878 edit

13th edit 1881

1887

15th edit 1889

Be careful as to his accuracy

Large

2nd edit 1866
2nd edit 1867.

1870 ed.
1873 ed.

13th ed 1880

1886 ed

Small Heath

memo

12edit 1878 date 1877 copyr
"Press of Rockwell and Churchill,
39 Arch Street Boston."
Maroon cover 47 plus 14pp 10 plates

1883 14th Edition
Dark Maroon Cover Wright + Potter Printing Company
18 Post Office Square, Boston
Intro to 12th edition (Even though it is 14th)
47pp 10pl 14pp.

12edit 1878 date 1877 copyr
same as ~~stone~~ first one on this sheet.

krause publications Serving coin collectors with the hobby's leading periodicals

STANDARD CATALOG OF WORLD COINS • STANDARD CATALOG OF WORLD PAPER MONEY
NUMISMATIC NEWS WEEKLY • COINS MAGAZINE • COIN PRICES • WORLD COIN NEWS
IOLA, WISCONSIN 54945

Phares O. Sigler
Numismatic Bibliography
(Dearborn Mich 1951)

#1193 Heath, Laban
1866 39 pp. ill.

no size given

Elvira Eliza Clain-Stefanelli
Select Numismatic Bibliography
NY 1965

#3693 1864
(no size given) Later editions
1866, 1867, 1870, 1871, 1873, 1877, 1878
1881, 1883, 1887, 1889

NY 2/13/78 Stack's

From the desk of
Lawrence R. Stack

Small Heath 7th thous 32 pp.
Black cover Price $1.50
~~Total~~ Heath adv ~~after~~ betw 24 + p 25 normal
holed Orleans adv betw 26 + 27 normal

Small 17th thous
AT SIGHT. Black 32 pp.
not holed Heath adv follows p 24 normal
holed Orleans adv follows p 26 normal

Small 2nd edition Copyr 1866
black 8 line horizontal title 39 printed pages, but no adv of microscopes.
this must be earlier than sidewise title because July 2, 1867 is on sidewise title and no microscope advertisement
~~Fract~~ 2, 5, fract (in two parts), 3 over 1, 4, 1 over 6, 6, 7 over 2
8 over 5, 9 over 3, 10 over 7, 11, 12, 13, 14,
adv Heath 15, Orleans 16, $5 Nat pl. 17.

Small 2nd edition 39 pp plus 4 microscope
green sidewise 6 line cover with Pat'd July 2, 1867

2, 5, fract in two parts, 3 over 1, 4, 1 over 6, 6, 7 over 2
8 over 5, 9 over 3, 10 over 7, 11, 12, 13, 14, 15 adv, 16 Orleans,
17 $5 Nat.

Stacks, N.Y. 1/13/78

From the desk of
Lawrence R. Stack

Small Heath 12th edit Copyr 1877
Maroon Cover Title 1878 date 47 printed pages
Press of Rockwell and Churchill plus 14 following
39 Arch Street, Boston. 8 plates
advertising of Country House says by has 9 plates.

Small Heath 10th edition Rev + Corrected Copyr 1870
40 printed pages
fract in 2 sections, 2, 3, 4, 5, 6, 7, 8, 9, 10, 17
#5 Nat

From the desk of
Norman Stack

Jan 26th, 1978

Dear Eric,

I hasten to dash this information to you.

In our library we have the following Heaths.

1866/67
1868
1870
1873
1877

This is all we have, hope this information is of use to you

Regards Norman

2/13/78

Stacks, N.Y. From the desk of
Lawrence R. Stack

Large Heath Green Cover 1870 Copyr.
3rd Rev.
List of Illust 43 printed pages

Specimens of Lettering XI
Ctf Nat Note, face and back #10 XIII
Ctf Legal Tender, face and back #100 —
Ctf Legal Tender face and back $5 —
All Plates of ctfs removed

Large Heath dated 1877 Copyr 1877
Engr title. Ptd title 12th Edition Maroon Cover
41 printed pages plus 8.
8 plates

Large Heath Reddish cover 4th Rev. Copyr 1873.
List of Illust has 11 plates. 41 printed pages.
No ctfs listed or in book

Large Heath Pratt Bros Stereo Copyr 1866
Maroon Cover 7 lines 6th line Pat'd July 12. 1867 39 printed pages
Heath plate Introduction to first edition on p. 5
incident plate and not listed Second edition ~~p. 5~~ intro on p. 3
Frontis, Treas letter, front, 2, 3. 4. 5. 6, Nat $5 is plate 7, 8.9.10.11
~~Fr~~ Fr of Boston $100 ctf, Fr of NY ctf $10, Fr of Phila $10,

Stacks N.Y. 2/13/78

From the desk of
Lawrence R. Stack

Large Heath Copyr 66-67

Maroon Cover 7 line 6th line Pat'd July 2, 1867

Innes + Niles stereo. 39 printed pages plus 2 microscope

Frontise, Treas letter, Heath adv Plate 16 hole punched, fixed

Intro to 2nd edition p3, intro to 1st edit p.5, plate 7 is #5 not

#100 Boston cff no other cffs. 12 plates total.

after p. 28 holed and bleeds thru onto p. 28 and tissue and 29.

Another Identical to above

no treas letter ~~[illegible]~~ perhaps torn out

Another identical

no treas letter perhaps removed

#100 Boston cff removed possibly but there is no trace of brown image on adjacent pages.

Nov 1977

Harry Bass Library

Small Heath 11th Thous 1.50 on ad Cover & ctf.

Large Heath 2nd Edit Rebound Copyr 1866
" 1867
complete 12 plates

Large Heath 3rd Rev. Edit Copyr 1870 complete, Choc Brown cover
Frontes, Heath ads. bulbous treas letter p. 6 16 plates listed 16 present
The $10 + $50 listed as XV and XVI in index are unsetled on wrong order as $50 + $10 as described on pp 35 + 36.
Index pl V is Plate 5. p. 35 is ~~short long~~ normal
p. 36 is short. (11 lines)

Large Heath 3rd Rev Edit Green Cover Copyr 1870 In List of Illus the XII is omitted, XIII is Ctf Not $20, and two others ($100 + $5) are unnumbered. In book there is $100 + $5 only
There are two diff plate 4 in book, the second being V in the List of Illust.
p. 35 is short describes plate 13,
p. 36 is long and describes plates 15 + 16
p 35 says "preceding" & means following
$100 ctf is present.
5 ctf is present

Large Heath 4th Rev. Copyr. 1873 Maroon Cover
Plate V in index is plate 4 (there are two plate 4)

Large Heath Hon. Richard McCormick, on special brown leather cover with gold leaf border & decoration
1877 on title page Copyr 1877 12th Edition
Chap VII included.
11 plates described and present.
Corn

Variations in Embossment

17th Roughened background with no design

Situated at 30° angle up to right

Close Vertical lines

Small 6 vaned windmills with dot in center

Beaded background

Small Hexagons

Overgrown Barbed wire close together

Tiny dots

Lange Next

Lange Next

1866 & 67 Copy 2nd Edit	Maroon Cover	Pat July 2, 1867 Last line	Face plate Texas letter Death plate 10 pl.	39 pp	[illegible] ads at end
1866 & 67 Copy	Maroon Cover	Pat July 2, 1867 second & last line	Face plate, Texas letter Death plate 10 plates	39 pp	[illegible] ads at end
1866 & 1867 Copy	Maroon	Pat July 12, 1867 second & last line	[illegible] Texas letter Death [illegible]	[illegible]	[illegible]
1873 Copy Fourth Edition	Green	Revised Copyright Last line [illegible]	Frontis, Texas letter 11 pl. Plates [illegible]	41 pp	—

George West Mar 1973

Small Heath

1864 (1st Edit) Maroon Cover $1.50 Copy 1864 27pp incl 1 p. of ads 8 pl
1864 (10th Edit) Black Cover 1.50 Copy 1864 27pp incl 1 p of ads 8 pl
Second thousand Black Cov 1.50 Copy 1864 31pp incl 5 pp of ads 8 pl
Third thousand Dark Maroon Cov. 1.50 Copy 1864 31pp incl 1 pp ads 8 pl
Tenth thousand Dark Maroon Cov 1.50 Copy 1864 32pp incl 5 pp ads 10 pl
new pages 27 descriptive pl 9 + 10 which are death + blue [illegible]
Tenth thousand Maroon 1.50 Copy 1864 31pp incl 5 pp of ads 10 pl
Fourteenth thou Green Cov 3 lines Copy 1864 31pp incl 5 pp of ads 10 pl
Fourteenth thou Brown " 3 lines Copy 1864 32pp incl 5 pp of ads 10 pl
Fourteenth thou Black 1.50 Copy 1864 31pp incl 5 pp of ads 10 pl

Copy 1864

Twentieth thou Black 3 line 3 line Copy 1864 31pp incl 5 pp ads 10 pl

---

Second Ed Grey blue Sideways 6 line (July 12) Copy 1864 39pp Front, letter pl 1-14 + 17 no key
Up under p 10, Blue 8, 9, 27 [illegible]
on p. 27 front cover plate described On p 13 mentions Pl 15 + Pl 16 but these are not used.
Third Ed Elect Blue Sideways 3 line (July 7) no frontispiece
Up Brown $1.00 39pp incl 5 pp ads
on p 27 the front plate described
This provided the description Front, 1 col, 2, 3 col, 4, 5, 6, 7 col 8, 9 col 10, 11 col 12, 13
E) mentioned on p. 13 7
Second Ed Dark Maroon Sideways 6 line (July 12) Copy 1866 Front Cover pl 1-14, 17
5 p. 27 front cover plate described
Up #31 Brown, 8 10 Blue pl 1-14 + 17
p 13 describes 15 + 16 but no included
Second Edit Lead Blue Grey Blue pl 1-14, Neat 15, Odd cover 16 39pp incl 5 ads
No Up
Second Edit Dark Green Grey Blue pl 1-14 [illegible] 39pp incl 5 ads
No Up [illegible] the copy

Grey Blue

Second Ed Grey Blue on the Copy 1870 Pl 1-10 + 17 40pp 2 micro plates
Pl 1 is front plate not numbered
p 28 describes #30 [illegible] 15 + 16 [illegible]

Said to be 11th edit 1873 copy Green cover completely defective this conforms to Epps 11th Edition

The Katen 1973 list of Paper Money books lists the following Heath's

Pocket Edition 4¼" x 6½"

1864 1866 1868 1870 1871 1873

1877 1878 1881 1887 1889

Counting House 7¼" x 9¾"

1866 2nd 1867 2nd 1870 third 1873 4th 1880

1886.

I do not have

Pocket 1868?

Large

Harry Forman Phila 6/12/76

Large Heath

1866 Pratt Bros July 12, 1867 (Old style) in 6th line. Heath plate hole Plate 5 is green of Nat backs
$100 Boston $20 Fourth NY $10 Phila $10 US Note $50 US Note Pages loose but complete

1866-67 Heath Large 12 plates Complete Jones + Wales Subject cover.

1866-67 Heath Large 2nd Edit July 2, 1867 in Seventh line 39 pp.
Horoscope follow p 38 4 renumbered 5 in pencil. Index omits XII
$20 1st NY $10 Mech Chicago $5 US note $100 1862 ctf. Heath plate no hole
+ no plate #

1870 3rd Rev Edit 16 plates in Index All plates + missing

1870 3rd Rev 15 plates listed Green cover, Treas letter.
$20 1st NY $10 Mech Chicago $5 US note $100 1862 US as listed
Plate XII not listed Complete. fine only
McCulloch letter ~~not~~ listed in index without page number

1870 Rose cover new style Index 16 plates. Treas letter no Heath plate
Plate 4 is green ends of Nat $100 Boston, $20 1st NY, $10 Chicago, $100 US, $5 US.
Choice condition

1870 Maroon new style faded. 15 plates in index #12 not listed. Plates at end
$20 NY first $10 Mech $5 US $100 US Badly shaken

1870 Green cover Index of Ills XI XIII and two more listed properly but unnumbered
$100 US $5 US Both present. Not in good condition.
Pages loose. Cover repaired

1873 11 plates indexed Green cover plates at end.

1873 11 plates indexed Fourth revised edition all plates fine. Green cover

1873 11 plates indexed 4th rev all plates at end of Maroon cover

1877 Copy 1877 12th Edition Brown cover Complete. Rockwell, Chandler

Large size

Henry Formby has + I don't have 6/12/71.

1.5 [illegible] Wm Clark

Order book XI

[illegible] XIII

[illegible] [illegible]

[illegible] [illegible]

Formby on letter

30.000
10 [illegible]
9

Forman Small Heath 6/12/16

1864 Copy 14th Thous Heath and blank Orleans Dark Brown $1.50

4th Thous both Heath + Orle.
3rd Thous
11th Thous spotted.
2nd Edit 1866 July 12, 1867 Sidewise No ctf Blad

2nd Edit 1866 July 2, 1867 Sidewise Black
Plate renumber by rubber stamp. Ctf removed
Heath Plate 15 pes Orleans present

2nd Edit 1866 Black Cover renumbered by stamp. No ctf
Heath Plate 15 present Orleans missing bad cond.

1864 copy (first) Heath plain present Orleans present. Blue dull cover

1864 copy 32 pages purple cover No Heath or Orleans plates were ever in it.

1881 Copy 1877 Wright + Potter Printing Co 12th edit Maroon cover vf complete

Forman Small Heath 6/12/76

2nd Edition 1866 Copy renumbered Heath Plate 15 Orleans.
Upright Title on Cover
39 pp. 17 plates no cfts

2nd Sidhurse July 12 Dark Sun $100 cf no Heath No Orleans
renumbered skips from 14 to 17 Tissues damaged Otherwise fine

3rd Rev 1870 Blue cover something taken out
3rd 1870
1870

1873 11th
1873 11th Nat Cuvier Plate 11
1873 11th Nat Cuvier Plate 7

1877 Copy 1877 12th edition Revised on cover Rochwell + Churchel 9 plates
47 pp plus descriptive pamphlet adv 2pp + recommendations 2pp

Whitman Publishing

Sm Heath 3rd Edition Purple Cover
7 p. introduction. 44 pp. Same as EPN copy except

$10 of US Note ~~Act 4/18/62~~ 3/10/62 Plate C
is in place of $20 Nat as mentioned on
p. 32 as plate 16

There is no plate 10. It was changed to plate 14.
~~Same as mine~~

American Antiquarian Society Library cards

Heath, Laban

Heath's infallible counterfeit detector at sight. The only infallible method of detecting counterfeit, spurious, and altered bank-notes....
Boston: 1864. 26[1]p. pl. 16°
--Boston: [1864]. 2nd thousand. 31p. pl. 16°
--Boston: [1864]. 3rd thousand. 31p. pl. 16°
--Boston: [1864]. 17th Thousand. 32p. pl. 16°

Heath, Laban

Heath's greatly improved and enlarged infallible government counterfeit detector, at sight....Applicable to all banks in the United States and Canadas....with genuine designes from the original government plates....
Boston. Washington, D.C. [1866]. 2 ed. 39p. 16°
--Bost. Wash. D.C. [1866]. 2 ed. 39p. var. in pl. 16

Heath, Laban

Heath's infallible government counterfeit detector at sight. The only infallible method of detecting counterfeit, spurious, altered bank notes and government bonds....applicable to all banks in U.S....
Boston. Washington, D.C., 1877. 12th edition. illus. with genuine designs. 41[8]p. 11plates 8°[Banking & counting house edition].

Heath, Laban

Heath's infallible government counterfeit detector, at sight... The only infallible method of detecting counterfeit, spurious, altered bank notes and government bonds...applicable to all banks in the United States and Canada...
Boston. Washington, D.C., 1877. 12th edition. ullus. with genuine designs. 41[14]p. 10 plates. 16°. [Revised Pocket edition].

should be 47 [14]p.

G190
H437
H866

Heath, Laban

Heath's greatly improved and enlarged infallible government counterfeit detector
Boston, Mass. [c.1866]. 2ed. 39p. 8°
H867 --Boston, Mass. [c.1867]. 2 ed. 39p. Pl. 8°
H873 --Boston. [c.1873 [73]] [4 ed]. 41p. 11pl. 8°
[Above--Banking house and counting room editions].

Library of Congress Catalogue

Large Heath

Heath, Laban

Heath's quality maps and enlarged infallible front cut detects at sight ... Banking house & counting room ~~[illegible]~~ 2nd ed. Boston Mass & Wash D.C. c1867

L

39 pp. 15 pl incl front 25½ x 19½ cm

Recommendations included in paging.

HG 645. H457

Heath, Laban

Heath's quality maps and enlarged infal front cut detects at sight Banking house and counting room 3rd rev ed Boston Mass & Wash DC c1870

L

3 p.l. (3), 38 p. illus, 16 pl (incl front, facsimile) 25 x 18½ cm

HG 645 H458

Heath, Laban & Co. Boston

Description United States Treas note, known as Friend; next back states: [illegible] c1869. Boston Lithog & Co c1871

L

36 p.p. front (facsim) 24½ x [illegible]

HG 591. H4

Library of Congress Catalog

Small Heath.

Heath, Laban

Heath's infallible gift detect at sight ... Boston, L. Heath 1864

S 26 p. 8 pl (incl front) 17 cm

Dates based on page numbers after p. 26

HG 645. H438

Heath, Laban

Heath's greatly improved and enlarged infallible gift detect at sight 2nd ed Boston Wash, DC.

S c. 1866 39 pp 16 pl (incl front) 17 cm

HG 645. H439

Heath, Laban

Heath's greatly improved and enlarged infallible gift detect at sight 3rd ed rev + enl Boston Mass - Wash DC. L. Heath & Co. c. 1870

S 44 pp illus 17 (or 18) 17 cm

HG 645. H44

Heath, Laban

The United States gift detect and Teachers' guide Household ed Boston Mass L. Heath & Co. 1871

S 32 pp 6 pl (incl front) 16½ cm

Advertisements interspersed

HG 645. H465

Heath, Laban

Heath's infallible gift detect at sight. Illustrate with entire new plates of book greenbacks and national bank notes ... 12th ed Boston Mass and Wash DC, L. Heath & Co 1877

S 3 pts. (cover 5 - 47 p. 10 pl (incl col.) 11 cm.

Added t.-p. engr. (title page)

On cover: Rev Pocket Edition

HG 645 H45

Sage Heath.

Refers to 11th Edition (Introduction to 12th)

Fract Currency plate has portrait + numeral added and is designated No. 1.

$20 Nat on 4th Nat Bk of N.Y. is being charged when captured very interesting

Index added
and never is right ...
Casalea introduction added in 13th edition
By addition advertises pocket edition
and vice versa

Ulrich did the $100 Nat Boston, also charged to Central N.Y. 3rd Circ Ohio Nat.

Spinner signature is better known than any living American (p.4) Introduction to 2nd Edition

Stains forward + backward thru tissue can denote plate removal.

$10.0 Fract Currency plate captured near Circ Mar 14, 1867 (Now by Ulrich)
$20 Plate B Orig series of plates All N.Y. Southern banks. Captured
$100 US 1862 100 in networks on right side of back is 001

Orig Dated June 1884

There were Central Nat Bk of N.Y. and Ohio Nat Bk of Circ. done as partnership in 1866
October, 1870

Aug 1976

Fifty years ago

memo

1870 Third Edition small
#5 legal Off included

1876 third Edition small
Bank notes
4th Edition Fourth Edition
4th New York $100
1st New Orleans $10

Changes

1870 XI
20 XIII Actual incomplete New York
$100 — OK
5 — OK

krause publications Serving collectors with the hobby's leading periodicals

STANDARD CATALOG OF WORLD COINS • STANDARD CATALOG OF WORLD PAPER MONEY
NUMISMATIC NEWS • COINS MAGAZINE • COIN PRICES • WORLD COIN NEWS • OLD CARS
700 E. STATE ST., IOLA, WISCONSIN 54945

Library cards

Early listing

i

HEATH, LABAN
Heath's Greatly Improved etc Banking House 2nd ed. [redacted] (Boston & Wash[redacted] n.d.) Copyr. 1866. Pratt Bros. stereo, No 1st edition of Banking House size. 39 pp but p.8 is blank, Engr[redacted]. frontis; Treas. letter; [redacted] Heath adv with pl[redacted], no. punched out; [redacted] plus 16 pl. incl #5 gen. national as pl. 7; pl. 12 is #100 1st Nat Boston ctf; #20 4th Nat. N.Y. ctf; #10 1st Nat Phila ctf; 1862 #10 U.S. Note ctf; [redacted] & 1862 #50 U.S. Note ctf. No microscope ads. Maroon cloth cover with 7 line gold imprint incl. erroneous July 12, 1867 patent date in 6th line. 25 cm. vf.

HEATH, LABAN
Heath's Greatly Improved etc. Banking House 2nd [redacted] ed. (Boston + Wash nd) Copyr 1866. No stereo, 39 pp but p.8 is blank. Engr. frontis; Treas letter; Heath adv with pl[redacted] no. punched out; plus 16 pl. incl #5 gen. Nat as pl. 7; pl. 12 is #100 1st Nat Boston ctf; #4 4th Nat NY. ctf; #10 Merch Nat Phila ctf; 1862 #10 U.S. Note ctf; & 1862 #50 U.S Note ctf. Some ctf plates not hole punched. No microscope ads. Brown cover with ornamental 8 line gold imprint incl erroneous July 12, 1867 patent date in 2nd line, 25 cm, xf.

HEATH, LABAN
Heath's Greatly Improved etc Banking House 2nd [redacted] ed. (Boston + Wash nd) Copyr. 1866 & 1867, Innes & Niles stereo, 39 pp plus 2 pp microscope adv. Engr frontis, no Treas letter, plus 12 [redacted] numbered pl. without tissue, incl #100 1st Nat. Boston ctf [redacted] Heath adv. [redacted] with pl. no. punched out; with Ulrich[redacted] notice pasted in. Maroon [redacted] cover with 6 line gold imprint without patent date, 25 cm, xf.

HEATH, LABAN

Heath's Greatly Improved etc Banking House 2nd ed. (Boston & Wash nd) Copyr 1866 & 1867. Innes & Niles stereo, 39 pp plus 2 pp microscope adv. Engr. frontis, Treas letter, Heath adv with pl. no. punched out plus 12 numbered pl incl #100 1st Nat Boston ctf. Maroon cover with 6 line gold imprint without patent date, 25 cm, Vf.

HEATH, LABAN

Heath's Greatly Improved etc Banking House 2nd ed. (Boston & Wash nd) Copyr 1866 & 1867, Innes & Niles stereo, 39 pp plus 2 pp microscope adv. Engr. frontis, Treas letter, Heath adv without pl no printed and not holed, plus 14 pl incl pl no. 12 of #100 1st Nat Boston ctf; unnumbered #20 4th Nat NY ctf; and unnumbered #10 1st Nat Phila ctf unfinished. Maroon cover with 7 line gold imprint with erroneous July 12, 1867 patent date in 6th line, 25 cm Vf

Fwd.

HEATH, LABAN

Heath's Greatly Improved etc. Banking House 2nd ed (Boston & Wash nd) Copyr 1866 & 1867, Innes & Niles stereo, 39 pp plus 2 pp microscope adv. Engr frontis, Treas letter, Heath adv without pl no printed & not holed, plus 12 pl incl pl no 12 of #100 1st Nat Boston ctf with Verich paste in. Maroon cloth cover with 7 line gold imprint with erroneous July 12, 1867 patent date in 6th line, 25 cm, Xf.

HEATH, LABAN

Heath's Greatly Improved etc Banking House 2nd edit. Copyr 1866+1867, specially prepared as a presentation copy for Colonel Nehemiah G. Ordway, Sergeant at Arms of the U.S House of Representatives, from the author. 39 pp. Steel engr. of Hugh McCulloch (Secy of Treas), normal title, Treas Letter, Heath adv. with 11 out of 12 pl (fractional is missing). Dark red leather cover with ornamented front imprinted in gold with Col. N.G. Ordway, back ornamented and spine lettered + ornamented in gold. Edges of pages gold leafed. 25 cm. f.

HEATH, LABAN

Heath's Greatly Improved etc Banking House 2nd ed (Boston + Wash nd) Copyr 1866 + 1867, Innes + Niles stereo, 39 pp plus 2 pp microscope adv. Engr frontis, Treas letter, Heath adv without pl no printed + not holed, plus 12 pl incl. pl no 12 of $100 1st Nat Boston ctf. Maroon cloth cover with 7 line gold imprint with correct July 2, 1867 patent date in 7th line. 25 cm. xf.

HEATH, LABAN

Heath's Greatly Improved etc Banking House 3rd ed. (Boston + Wash nd). Copyr 1870. 44 pp with p. 42 misnumbered plus 3 pp of additl Bond Detector adv. Engr frontis, Treas letter, Heath adv without plate no, and 16 engr pl after main text incl $100 1st Boston ctf, $20 4th Nat NY ctf, $10 1st Nat Phila ctf, 186? $50 US Note ctf, + 186? $10 U.S. Note ctf. The index as to pl. XV & XVI is transposed but pp 35-36 are correct except that p. 35 uses "preceding" instead of "following". Blue cloth cover with ornamental 8 line gold imprint with wrong patent date. 25 cm. xf. (first state of 1870 edition)

HEATH, LABAN

Heath's Greatly Improved etc Banking House 2nd ed. (Boston & Wash nd) Copyr 1870. 44 pp with p. 42 misnumbered, plus two ½ p. inserts describing new ctfs. Engr frontis, Treas letter (Heath adv omitted) plus 16 pl incl #100 1st Boston ctf, #20 1st NY unfinished ctf, #10 1st Chicago unfinished ctf, 1862 #50 U.S. Note ctf & 1862 #10 US Note ctf. Pl 5 is misnumbered pl. 4, Index of pl XV & XVI transposed but pp. 35-36 are correct in listing except that p. 35 uses "preceding" instead of "following" and describes pl. 13 & 14 improperly. Brown cloth cover with ornamental gold imprint with wrong patent date. 25 cm. v.f (Second state of 1870 edition)

HEATH, LABAN

Heath's Greatly Improved, etc Banking House 3rd Edit (Boston & Wash n.d.) Copyr. 1870. 44 pp with p. 42 misnumbered. Engr frontis, Treas letter plus 16 pl incl. #100 1st Boston ctf, #20 1st NY unfinished ctf, #10 Mech Nat Chicago unfinished ctf, 1862 #100 US Note ctf & 1863 #5 US Note ctf. Index lists pl XV as 1862 #10 US Note and pl XVI as 1862 #50 U.S. Note. Pl 5 is numbered 4. Dark green cloth cover. 25 cm. xf (third state of 1870 edition)

~~(third state of 1870 edition)~~

HEATH, LABAN

Heath's Greatly Improved etc Banking House 3rd ed. (Boston & Wash nd) Copyr 1870, 44 pp with p. 42 misnumbered. Engr. frontis, Treas letter, plus 15 pl incl #20 1st NY unfinished ctf, #10 1st Chicago unfinished ctf, 1863 $5 U.S. Note ctf & 1862 #100 U.S. Note ctf. Pl 5 is misnumbered as pl. 4. Index eliminates pl. XII, lists #10 ctf instead of #5 ctf, & lists pl. XVI in wrong order. Pp. 35 & 36 are rewritten to describe new counterfeits but "preceding" error remains and the last two plates are in wrong order. Light green cloth cover with 8 line ornamental gold imprint with wrong patent date. 25 cm. xf (Fourth state of 1870 edition)

HEATH, LABAN
Heath's Greatly Improved etc Banking House 3rd ed.
(Boston & Wash nd) Copyr 1870. 44 pp with p. 42 misnumbered.
Engr frontis, Treas letter plus 13 pl. at end. incl $20 1st NY unfinished ctf & 1862 $100 U.S
Note ctf. Index omits pl. XII & does not number last two listed
pl. Index has #5 ctf lined out in ink. Second pl. 4 changed
to 5 in ink. Pp 35 & 36 describe only 3 ctfs, but book
contains only 2. P. 35 retains "preceding" error though revised.
Complete. Green
cloth cover with 8 line ornamental gold imprint
with wrong patent date. 25 cm. vf.
(Fifth state of 1870 edition)

HEATH, LABAN
Heath's Greatly Improved etc Banking House 3rd ed.
(Boston & Wash nd) Copyr 1870. 42 pp with pp 39 & 42 misnumbered
and pp 35 & 36 not undeleted at all
Engr. frontis, Treas letter plus 12 pl at end incl 1862 $100
U.S. Note ctf. Second pl 4 corrected to 5 in ink. Index omits pl. XII and does not number next
two pl. Complete as issued. Dark green cloth cover
with 8 line ornamental gold imprint with wrong patent date
25 cm. vf. (Sixth state state of 1870 edition)

HEATH, LABAN
Heath's Greatly Improved etc Banking House 4th ed.
(Boston & Wash nd) Copyr 1873, 41 pp. Engr frontis,
(Treas letter eliminated) and 11 pl. The
second pl. 4 is intended to be pl. 5. The index has
pl VII twice and omits pl. VI. Brick red cloth cover
with 8 line ornamental gold imprint with wrong patent
date. 25 cm vf.

HEATH, LABAN
Heath's Infallible Government Counterfeit Detector etc
large size 12th ed. (Boston & Wash 1877) Copyr.
1877. 40 pp incl adv of Pocket edition. 9 pl of
left portion of series 1875 ($500 is 1874) U.S Note faces
and left portion of first charter period Nat. Bank Note faces.
Engraved & printed titles. Rockwell & Churchill
printers. Emerald green cloth cover with
9 line ornamental gold imprint with wrong patent date
and with "Revised" added. 25 cm vf.
(first state of 12th edition)

HEATH, LABAN

Heath's Infallible Gout Of Detector large size 12th ed. (Boston + Wash 1877). Rockwell + Churchill printers. 41 pp incl hints by Geo W. Casilear plus 8 pp of adv etc. Engr + printed title. 11 pl. of which 9 are left portion of faces of U.S. Notes + Nat Bank Notes and of which 2 are half of backs of Nat Bank Notes. Brick red cloth cover with 9 line ornamental gold imprint with wrong patent date. 25 cm. (second State of 12th edition)

18 xf.

HEATH, LABAN

United States Treasury and National Bank Note Detector etc large size 13th ed. (Wash + Boston 1880) Copyr 1877. No printer named. 45 pp incl hints by Geo W. Casilear plus 5 printed pp. of adv. Engr + printed titles. 11 pl. with 9 of face parts and 2 of back parts. Dark red 5 line gold imprint. 24½ cm. xf

18

HEATH, LABAN

United States Treasury and National Bank Note Detector etc large size 13th ed. (Washington + Boston 1887) Copyr 1877. No printer named. 45 pp incl hints by Geo W. Casilear plus 5 printed pp. of adv. Engr + printed titles, 11 pl. with 9 of face parts and 2 of back parts. Dark maroon cloth cover with 5 line gold imprint. 24½ cm xf

19

the light green Heath Country House edit
1870 has 4 ctf plates
In the list of Illus Pl XII is omitted

XI
XIII US $100
XIV US $5
XV $10 Nat Chicago
XVI $20 Nat NY.

Christian Auction Of John Willem library.

Pat July 2, 1867 Brown sidewise
No ctf. Orleans Town
Badly shaken,

1870 Light Green
ctf 100 US 5 US 10 Chic Nat
20 NY
All as per index Pl XII not in index or book

1870 Dark Green
Plates XII - XVI 5 ctfs as per index As above plus $ 50 nat.

Labby Heath
Infallible Cl Det at Sight

Boston Public Library

5649 a.17	1864	26 p.	16mo
5649 a.17r	1864	31 p.	no size given
5649 a.17s	1865	16cm = (6.3 inches)	

Harvard Univ.

Extension 2430 | 617-868-7600

	1866	2nd ~~[illegible]~~ Edition	(Bus Sch.)	17 cm	39 p.
	1866-67		(Bus Sch)	25 cm x 18½	39 p.
	1867	2nd	Bus Sch	25 cm x 19½	39 p
4680.1.5	1867	2nd	Widener	"	"
4680.1 KC9 342	1864	4th thous	widener	17 cm	32 p.
	1864	-			
	1864	7th thous	Bus Sch.	17 cm	32 p
Econ 4680.1.9	1870	10th Edit	widener	17 cm	40 p
Econ 4680.1.15	1873	11th Edit	Bus Sch 40p +	Widener	40 p.
	1877	12 Edit	Bus Sch	17 cm	47 p.
4680.1.20	1878	12th Edit	Widener	17 cm	47 p
	1889	15th Edit (Copy 1877)	Bus Sch.	(no size given) small	47 p

Ralph Goldstone

Large Heath

Copy	Date							
1866+1867	—	2nd Edit	14	Heath Plate Front Cover Frontispiece	Brown Wove pasted on	39+2 pp.		Plates are numbered 2 to 12
1866 1867		2nd	14	"	"	39+2 pp.		
1866 1867		2nd	14	"				(Plate 12 is missing)
1866 1867	Same as above but Patented July 17. 1867 on Cover						missing #100 cf + perhaps #70 + #10 cf	
1866 1867	Same as above but has				#10 1st of Phila	cf	letter 30 + 31	
					#20 4th of City of NY	cf	letter 28 + 29	
					#100 1st of Boston	cf	letter 28 + 29	
1866	Second Edition				Pratt Brothers	39	(3 plates of cf missing 1 front cover plate missing)	
1870	—	16 plates all removed				brown marble lining	brown cover	
1877	1877	12th Edition		7 Plates + Engl Title	Rockwell + Churchill	Green		
1873	—	(Fourth Revised Edition on text)		11 plates + Presidential		Green		
1877	1880	13th Edition — 11 Plates + Engraver Title		Purple Cover Reads	United States Treasury National Bank Note DETECTOR		45 + 7 pages	

© WILSON JONES COMPANY G7206 GREEN 7206 BUFF MADE IN U.S.A.

Ralph Goldstone

Small Heath

	Copy	Date From	Edition	Plates	Printer	Cover	Color	Pages	
Pocket	1864	—	14th thous	8 + 2	Dakin Davies + Metcalf	Price 1¢	Brown	32	
	1864	—	4th thous	8 + [redacted]	" "	" "	Black	32	Orleans + Heath missing
	1864	1864	—	8 + none	" "	" "	Black	27	apparently 1st Edit. OK complete
	1864	—	12th thous	8 + 2	" "	" "		32	
	1864	—	17th thous	8 + 2	Innes + Nichs	At Sight	Dark Purple	32	
	1864		14 thous	8 + 2	Dakin Davies + Metcalf	At Sight	Brown	32	
	1864	—	—	8 + 2	no printer	At Sight	Purple	32	seems as 1st
	1864	—	—	8 + 2	no printer	At Sight	Dark Green	32	
	1866	—	Second Edit	17	no printer	By Authority	Brown	39 + 2 messages	(plates 15 + 16 missing)
	1870	—	Tenth Ed, Rev + Cor.	12	no printer	Pocket Ed	Green	40	Plate 6 is Adams Bank
									[redacted]
X	1870	—	Third Rev + Cor	15 (7 thousand are double)		Pocket Ed	Green	40	Pl 12 - $100 Nat c.f. At 16 + 17
									$50 Legal After 32 + 33
									$10 Nat [redacted] after 40
					these are ink over engraved plate numbers.				Plate 6 is 1st Nat Bk
									Plate 7 over 8
									Plate 8 over 9
									Plate 9 over 10
									Plate 10 over 11
									Plate 11 over 17
	1877	1877	12th Edition	7 + eng title	Rockwell + Churchill	Revised Pocket	Reddish [redacted]	48	(Plate 9 missing)
	1877	1878	12th Edition	10 + eng title	Rockwell + Churchill	Revised Pocket	Purple	47 + 14	the 14 p supplement attached to this the country Home edition
	1877	1878	12th Edition	10 + eng title	"	Revised Pocket	Purple	47 + 14	" " (complete)

Revised is on Cover one words Pocket Edition — 8 lines

[redacted] Pocket Edition — 7 lines

Heath's — INFALLIBLE COUNTERFEIT DETECTOR — AT SIGHT — By AUTHORITY from the — UNITED STATES TREASURY DEPARTMENT — PAT'D JULY 12, 1867 — 6 lines vertical

Heath's — COUNTERFEIT DETECTOR — AT SIGHT — PRICE 1.50 = 4 lines horizontal

Heath's — ~~Counterfeit~~ DETECTOR — AT SIGHT = 3 lines horizontal

© WILSON JONES COMPANY G7206 GREEN 7206 BUFF MADE IN U.S.A.

JAMES, INC.—UNRESERVED COIN AUCTION MARCH 20, 1958

HEATH'S COUNTERFEIT DETECTORS

Lot No.

2887 Large Banking House Edition, 1866. 2nd Edition In Very Fine Condition (100.00)

2888 Large Banking House Edition 1873. 4th Edition In Very Fine Condition (85.00)

2889 Small 2nd Pocket Edition 1866 Emphasizing U. S. Currency and Bank Notes Very Fine(27.50)

2890 Small 11th Pocket Edition 1873 With U. S. Currency (And Fractional) Impressions. Very Fine (30.00)

2891 Small 12th Pocket Edition, 1878 With U. S. Currency Impressions. Very Fine (27.50)

2892 Small 14th Pocket Edition 1883 With U. S. Currency Impressions. Very Fine (27.50)

COMPLETE SETS OF CIRCULATED

Blackstone Small

Color Copy

—	12th T	Black	1864	Dakin	32pp	#6, 1, 2, 3, 4, 5, 7, 8, Heath, Orlean
	4th	Black	1864	Dakin	32pp	6, 1 2 3 4 5 7 8
	14th	Brown	1864	Dakin	32pp	6, 1, 2 3, 4, 5, 7, 8, Heath, Orlean
	—	Brown	1864	—	32pp	6, 1 2 3 4 5 7 8, Heath Orl
	—	Green	1864	—	32pp	6 1 2 3 4 5 7 8 Heath Orl
	14th	Brown	1864	Dakin	32pp	6, 1 2 3 4 5 7 8 Heath Orlean
	17th	Brown	1864	Innes	32pp	6 1 2 3 4 5 7 8 Heath Orlean
						Ten plates.
1878	12th Edit	Maroon	1877	Rockwell	62pp	Fract, fract, 2, 3, 4, 5, 6, 7, 8, 9, 10, 17.
—	10th Edit	Green	~~1871~~ 1870	—	40pp	
1877	12 Edit	Red	1877	Rockwell	48pp	Seven plates
1883	14th Edit	Red	1877	Wright	62pp	Ten plates

Goldstone Large Country House

n.d.	2nd Edit	Purple Brown	1866 1867	Innes	39pp + 2pp		Front, Heath, 1-11 incl, $100 Nat
n.d	2nd Edit	Purple Brown	1866-67	Innes	39pp + 2pp.		Front, ~~Ea~~ Heath 1-11 incl $100 Nat, $20 Nat, $10 Nat.
1877	12th Edit	Green	1877	Rockwell	40pp.		Eng Title, 1-9 incl.
1880	13th Edit	Red	1877		52pp		Eng title 1-11 incl.

Swann Galleries 104 E 25th St NYC 10010

Sept 6, 1979 1:30 PM

212 254 4710

THE NONESUCH DANTE

258 NONESUCH PRESS. Dante. La Divina Commedia, or The Divine Vision, in Italian & English. Text edited by Mario Casella; English version by H. F. Cary. 42 double-page plates reproducing the drawings of Sandro Botticelli. Folio, full orange gilt vellum; top edge gilt, others uncut. ONE OF 1475 NUMBERED COPIES. Nonesuch Press, 1928

259 NONESUCH PRESS. Ellis, Havelock. Chapman: with Illustrative Passages. 4to, patterned wrappers; uncut, in board folder and slipcase; bookplate. ONE OF 700 NUMBERED COPIES. Nonesuch Press, 1934

260 NONESUCH PRESS. Sidney, Sir Philip. Astrophel & Stella. Edited by Mona Wilson. 8vo, patterned wrappers over boards; in board folder and slipcase. LIMITED, NUMBERED EDITION. Nonesuch Press, 1931

261 NONESUCH PRESS. Wycherley, William. Complete Works. Edited by Montague Summers. 4 volumes. 4to, cloth-backed boards; paper labels (somewhat chipped), covers somewhat soiled; bookplate in each volume. UNCUT. ONE OF 900 NUMBERED SETS. Nonesuch Press, 1924

262 NUMISMATA AEREA SELECTIORA Maximi Moduli e Museo Pisano olim Corrario. Completely engraved work, with extra-title, title, one leaf of text and index. Includes 92 beautifully engraved plates showing hundreds of classical coins, each within an ornate border. Folio, contemporary leather-backed boards; covers loose; minor dampstaining in margin of the last few leaves. Circa 1740

FINE, LARGE-MARGINED COPY *of the plate volume only for Alberto Mazzoleno's work.* BRUNET, *IV, col. 138.*

263 NUMISMATICS. Burnie, R. H. Small California and Territorial Gold Coins: Quarter Dollars, Half Dollars, Dollars. 96 pages. 4to, loose-leaf leatherette covers. (Pascagoula, Miss., 1955)

Signed inscription to one "whose help and advice has been so very valuable in the preparation of this volume."

TEN NAPOLEONIC MEDALS BY ANDRIEU

264 NUMISMATICS. Collection of 10 magnificent Napoleonic medals (blank obverses), as below, by J. B. Andrieu, one of the greatest medallists of his day. The first two listed measure 5½ inches in diameter; the next two, 3¼ inches; the rest, 2¾ inches.

*Napoleon, head to left, with laurel wreath * Napoleon and Josephine, heads to left.*

*Siege de la Bastille * Arrive du Roi a Paris, le 6 Octobre 1789.*

*Napoleon Emp. et Roi * Napoleon Empereur * Bonaparte Premier Consul; with vignette of the battle of Marengo * Passage du Gd. St. Bernard, with Napoleon on horseback * Josephine Imperatrice * Marie Louise Imperatrice.*

Displayed in two plaquettes encased in book-shaped box of full red morocco, richly gilt-tooled borders enclosing large imperial arms; cover detached.

PRE-CIVIL WAR BANK NOTE DETECTOR

265 NUMISMATICS. Gwynne & Day. The Descriptive Register of Genuine Bank Notes, for the Detection of Spurious and Altered Bills . . . 143 triple-column pages. Small folio, cloth (stained). New York, 1859

FIRST EDITION *of this exhaustively detailed description of notes issued by local banks in 30 states, plus New Brunswick and Prince Edward Island.* Est 100-150

266 NUMISMATICS. Heath, Laban. United States Treasury and National Bank Note Detector at Sight, illustrated with entirely new Plates of both Greenbacks and National Bank Notes. Thirteenth Edition. Extra engraved title; 11 plates of "proof impressions from the Original Engraved Government Plates." 45 pages + ads and recommendations. Tall 8vo, cloth; extreme upper edges ink-smudged. Washington and Boston, 1879

Est 50-75 thus

267 NUMISMATICS. Walter, David L. Medallic Memorials of the Great Comets, and the Popular Superstitions connected with their Appearance. 5 plates. 55 pages. 4to, printed wrappers; unopened. New York: Scott, 1893

Est 30-40

268 NUMISMATICS. Wyatt, Thomas. Memoirs of the Generals, Commodores, and other Commanders . . . during the Wars of the Revolution and 1812. 14 very finely engraved plates displaying both faces of 41 Congressional medals. Tall 8vo, crimson buckram, original gilt-pictorial red cloth covers laid down; all edges gilt, some foxing. FIRST EDITION. Philadelphia, 1848

Est 60-90

269 OLLIVANT, ALFRED. Bob Son of Battle. 12mo, green gilt cloth, some wear to spine and edges; lengthy ownership inscription on front free endpaper * Owd Bob. 12mo, red cloth, neatly recased. Together, 2 volumes, in a double-backed buckram slipcase. New York; London, 1898

FIRST AMERICAN *and* FIRST ENGLISH EDITION *of this classic; the English Edition has a 40-page Methuen catalogue dated December 1898.*

270 OMAR KHAYYAM. Rubaiyat. 12mo, gilt-lettered green cloth; carmine edges. Boston: Osgood, 1878

FIRST AMERICAN EDITION OF FITZGERALD'S TRANSLATION. *Printed within red borders, on rectos only.*

271 OPIUM. All About Opium, edited by Hartmann Henry Sultzberger. 8vo, cloth, worn. London, 1884

FIRST EDITION *of this unusual work by an opium-trader, replying to the "ever-increasing attacks made by the well-known Opium Society on this most unjustly abused article."*

272 OPIUM. Hosie, Sir Alexander. On the Trail of the Opium Poppy: Travels in the Chief Opium-Producing Provinces of China. Numerous plates; one frontispiece lacking. 2 volumes. 8vo, cloth; top edge gilt, ex-library. FIRST EDITION. London, 1914

273 ORIENTAL CLASSICS. Group of 4 volumes of German translations, as below. 8vo and 12mo, the first and last in brown boards, the others in modern green buckram. Vp, vd

Kalidasa. Urwasi, der Preis der Tapferkeit. Uebersetzt von K. G. A. Hoefer. Berlin, 1837.

Sadi's Rosengarten. Uebersetzt von K. H. Graf. Leipzig, 1846.

Dschami. Liebe, Wein und Mancherlei. Deutsch von M. Wickerhauser. Leipzig, 1855.

Kalidasa. Malavika und Agnimitra. Uebersetzt von Albrecht Weber. Berlin, 1856.

274 PALESTINE ET SYRIE: Manuel du Voyageur par Karl Baedeker. Quatrieme Edition. Profusely illustrated with maps and plans. Thick 12mo, flexible red cloth. Leipzig & Paris, 1912

275 PAULIN DE SAN BARTOLOME. Voyage dans les Indes Orientales. MANUSCRIPT of this French translation of the noted Oriental travel narrative, first published in Italian in 1796. Written on about 140 pages, with numerous corrections, insertions, etc., and extensive marginal notes written on attached leaves. Folio, disbound. Circa 1800

SIGNED BY THE DANCER

276 PAVLOVA, ANNA: by V. Svetloff. Translated by A. Grey. Handsomely illustrated by BAKST, BARBIER, SOLOMKO, URBAN and others; plus numerous photographic portraits of the great dancer. Folio, printed wrappers; spine badly chewed; needs rebinding. Paris: Brunoff, 1922

ONE OF 300 NUMBERED COPIES IN ENGLISH, *signed by the publisher.*

On half-title is the signature of Pavlova.

Hy Brown. Banting edit. July 1979

1846 Copyright. Dark Brown Cover
7 line gold imprint
with Pat'd on 6th line.

Identical in plates and same counterfeits to
my copy (Charles Johnson copy.)

The spine & cover are perfect
Content choice but occasional loose plates.

1355 Benjamin Franklin die proof by BEP as used on Fr. Design 24. **($40-Up)**

1356 "America", die proof by BEP as used for Fr. Design 24. **($40-Up)**

1357 Bald eagle, cut out design on card by National Bank Note Co., as used on Fr. Design 25. **($25-Up)**

1358 Abraham Lincoln, cut out, mounted on card; American Bank Note Co., as used on Fr. Designs 26, 27, 72, 129, 133. **($25-Up)**

1359 John Q. Adams, die proof by BEP as on Fr. Design 29. **($40-Up)**

1360 "Victory" die proof by the BEP as used on Fr. Design 30. **($40-Up)**

1361 General J. K. Mansfield, die proof by the BEP, as used on Fr. Design 30. **($40-Up)**

1362 Governor DeWitt Clinton, die proof by ABC, as used on Fr. Designs 31A, 32. **($40-Up)**

1363 James Madison, die proof by the BEP on Fr. Designs 33, 140, 155. **($40-Up)**

1364 "Mortar Firing", die proof by BEP as used on Fr. Designs 36, 42, 57B. **($50-Up)**

1365 "Loyalty" die proof by BEP as used on Fr. Designs 37, 43, 48. **($50-Up)**

1366 "Alex Hamilton" die proof remounted with trimmed corners as used on Fr. Designs 37, 43, 57B, 154. **($35-Up)**

1367 "The Guardian" die proof by BEP as used on Fr. Designs 38 and 44. **($40-Up)**

1368 "Caduceus" by the BEP as used on Fr. Design 48. **($40-Up)**

1369 Bald eagle cut out by American Bank Note Co., 1859, affixed to new card as used in Fr. Design 52. **($25-Up)**

1370 "Winfield Scott" die proof directly on card by BEP as used for Fr. Design 57E. **($40-Up)**

1371 Martha Washington, cut die proof mounted on new card by the BEP as used on Fr. Design 59 and 61. **($30-Up)**

1372 General Hancock die proof by BEP as used on Fr. Design 64. **($40-Up)**

1373 "Prof. Morse" die proof by BEP on Fr. Design 66. **($40-Up)**

1374 Ulysses S. Grant, die proof by the BEP as used on Fr. 70, 132, 136 and 151. **($40-Up)**

1375 "Daniel Manning" die proof by the BEP as used on Fr. Design 77. **($40-Up)**

1376 Thomas A. Hendricks, cut out die proof mounted on new card by BEP, used on Fr. Design 74. **($40-Up)**

1377 Senator Charles Sumner, die proof by BEP as used on Fr. Design 83. **($40-Up)**

1378 Edwin M. Stanton die proof by the BEP as used on Fr. Designs 85 and 86. **($40-Up)**

1379 General McPherson die proof by BEP as used on Fr. Design 87. **($40-Up)**

1380 Admiral David G. Farragut, cut out die proof by the BEP, mounted on new card. Used on Fr. Designs 96, 97. **($30-Up)**

1381 General George G. Meade, die proof by the BEP, as used on Fr. Design 98. **($40-Up)**

1382 Presentation of the Declaration of Independence, die proof with clipped corners directly on card by BEP as used on Fr. Design 155. **($40-Up)**

1383 "Hon Hugh McCullock SECY OF THE TREASY" die proof by the American Bank Note Co., as used on Fr. Design 124. **($50-Up)**

1384 Eagle, flag and shield proof by the BEP mounted on new card as used on Fr. Designs 146B, 146C, 151. **($40-Up)**

1385 "James A. Garfield" die proof with clipped corners by the BEP on new card as used on Fr. Design 148. **($40-Up)**

1386 "Eagle" die proof by the BEP directly on card, used for Fr. Design 153. **($40-Up)**

1387 "Wm. M. Meredith" die proof by the BEP as used on Fr. Design 171. **($40-Up)**

1388 "Samuel Dexter" die proof by the BEP as used on Fr. Design 186. **($40-Up)**

UNITED STATES FISCAL PAPER

1389 **MD.** Assistant Treasurer U.S. at Baltimore. **1c.** Excess customs deposit check. Nov 21, 1894, with Samuel Dexter portrait at left (used on fractional currency). **N.J. Union.** Form for doctors prescription for "Medicinal Liquor" May 9, 1929, filled and voided. **New York City.** Money order account check. 186-. Wm Arthur, ptr. **MAINE, Portland.** 1st N.B. "Designated Depository of the U.S. 186-. Paymasters office brown and white check. **4 Pcs.** **($60-Up)**

AN EXTRAORDINARY GROUPING OF LABAN HEATH COUNTERFEIT DETECTORS

1390 **Heath's Greatly Improved and Enlarged Government Counterfeit Detector at Sight . . . Banking House and Counting Room Edition.** 2nd Edition. Boston and Washington 1866, 1867. 39 pp., face plate, advertising note plate, Plates 1-12, Figures 1-4. The corners are scuffed with stains. **($125-Up)**

1391 **Heath's Greatly Improved and Enlarged Infallible Government Counterfeit Detector at Sight . . . Banking House and Counting Room Edition** . . . 2nd Edition. 39 pp., 2 unlisted plates, plates 2-4, 6, 8-11, Figures 1-4. In addition to 4 missing plates, the book binding has begun to give way and there is a piece out of the spine. **($75-Up)**

1392 **Heath's Greatly Improved and Enlarged Infallible Government Counterfeit Detector at Sight** . . . Banking House and Counting Room Edition . . . 2nd Edition. 1867. 39 pp., face plate, advertising plate, plates 1-12, $10 and $20 National Bank notes face and back. The plates are ragged at points, the spine broken and taped and the cover has other signs of wear. **($100-Up)**

1393 **Heath's Greatly Improved and Enlarged Infallible Government Counterfeit Detector at Sight . . . Banking House and Counting Room Edition . . .** 2nd Edition. 1867. Similar to the preceeding. 39 pp. 2 unlisted plates; plates 1-12, figures 1-4. The cover shows general wear; the book is intact. **($125-Up)**

1394 **Heath's Greatly Improved and Enlarged Infallible Government Counterfeit Detector at Sight . . . Bank House and Counting Edition** . . . Second edition 1867. Boston, Washington.
This volume is partially rebound with a repaired cover, the forepiece plate is gone, plates 7-9 and figures 1-4 are also gone; the cover is scuffed **($60-Up)**

1395 **Heath's Greatly Improved and Enlarged Infallible Government Counterfeit Detector at Sight** . . . Banking House and Counting Room Edition . . . 1870 red cover. Boston and Washington. 43 pages.
All 16 plates have been cut out and the book is stained and the corner has paint stains and heavy corner scuffing. **($35-Up)**

NASCA auction 11/1-/19 [illegible]

1396 **Heath's Greatly Improved and Enlarged Infallible Government Counterfeit Detector at Sight** . . . Banking House and Counting Room Edition . . . 1873. 41 pp., plates 1-4, 6-11. Green cover.
The 5th plate is missing and the cover shows plenty of wear on the corners. **($100-Up)**

1397 **Heath's Infallible Counterfeit Detector at Sight . . . with genuine book-note designs by the American Book-Note Company, New York and Boston.** Second thousand. 1864. Boston, Dakin, Davies, Metcalf stereotypes and printers. 31 pp., plates 6, 1-5, 7, 8. The cover face is mostly gone at the spine, the edges are rubbed, the internal binding splitting. Complete. **($100-Up)**

1398 **Heath's Greatly Improved and Enlarged Infallible Government Counterfeit Detector at Sight . . . with Genuine Designs from the original Government plates** . . . 2nd Pocket Edition, patented 1866, July 12, 1867. PP. 39 with McCulloch introduction. Plates 2, 5, 47, 15, full plates $100, $10, $20, Nationals 1st charter folded folded at center, punched; plates 3, 4, I, 6, 7, 8, 9, 10, 11, 12, 13, 14, 17 plus 2 plates figures 1-4. Cover scuffed and worn, sticker on face, but intact with internal spine splitting. **($100-Up)**

1399 **Heath's Greatly Improved and Enlarged Infallible Government Counterfeit Detector at Sight . . . with Genuine Designs from the original Government Plates** . . . Pocket 3rd Edition, revised and corrected. Boston, Mass., Washington, D.C. Entered. 1870. 40pp. Plates $100 national, double sheet; plate 12; Figures 1-4; $20 Cft national; plate 47 fractionals plates 2-11, 17. The cover is splitting, scuffed and worn. **($100-Up)**

1400 **Heath's Infallible Government Counterfeit Detector at Sight** . . . 11th edition. 1873, green cover. 1-40 pp., plates 1-11. The cover has scattered wear and the text is splitting along the binding. **($100-Up)**

1401 **Heath's Infallible Government Counterfeit Detector.** 1873 pocket edition. 40pp; 12 Plates. Worn cover, internal splitting. **($75-Up)**

1402 **Heath's Infallible Counterfeit at Sight . . . With Genuine Designs from the original Government Plates.** Fifteenth edition. Boston, Mass., Washington, D.C. 1889. 47pp, 10 plates, right sides of U.S. notes and Nationals $1 to $100 (1-7), backs of $2, $5, $10, $20, $50, $100 green national backs (plates 8-10). Additional pages. Choice and pristine. **($125-Up)**

1403 George Peyton, **How to Detect Counterfeit Bank Notes** . . . New York. 1856. 45 pp., 1-4; 4 plates by Rawdon, Wright, Hatch & Edson.
The cover spine is broken with other wear and tear; the text is separating from the binding. **($75-Up)**

1404 "LOG" OF THE STATE STREET TRUST CO. (1926). 1891-1926 history of the bank, State Street and its antecedent firms. 87pp, bound in soft cloth cover. **($15-Up)**

1405 2 Mint reports, 1-1-1801, 3-1-1855 reporting on coinage for the preceeding years. Former stained. 2 Pcs. **($50-Up)**

1406 BOOK of 48 proof Geometric Lathe Work Die Proofs by American Bank Note. Some are enlarged or reduced forms; most are different. All are bound in morocco leather with wear on tips and edges all tooled and titled in gold leaf. **($200-Up)**

1407 **No Lot**

UNITED STATES FEDERAL LARGE SIZE NOTES

WAR OF 1812 ISSUES

The origins of the United States government's paper currency go back not to the Civil War, but to the Constitutional Convention of 1787. While the Convention adopted stringent measures to prevent state issues of coin or paper money, the Convention came to a Mexican standoff on the subject of a Federal paper currency. A Madison-backed draft allowing such issues, provided they were not a legal tender, was defeated, by 9 states to 2. An attempt by Gouveneur Morris to enact a flat prohibition against all Federal bills of credit was also sent down to defeat.

While Walter Breen suggests this state of affairs was due to cowardice or stupidity, the evidence supports neither view. All the convention members were well familiar with the potential abuses of a government paper money. They were also only too well aware that without the Continental notes the American Revolution could have been lost before it got fairly underway. By not expressly sanctioning such notes they hoped to head off clamors for Federal issues; and by not expressly prohibiting such notes they hoped to leave them available in case of a crisis.

The emergency which they anticipated came rather sooner than expected and while many of them were yet alive, Madison himself being Presidenf. Congress's failure to vote internal taxes, and to renew the charter of the First Bank of the United States, left the United States dependent on loans to carry on the war. As bond sales were inadequate, a bill was introduced in the House at Secretary Gallatin's suggestion calling for the issue of $5 million in 5.4% treasury notes. This proposal, slightly modified, was enacted into law on June 30, 1812 and resulted in the use of $100 and $1000 notes, which did not, perforce, see much use as a currency.

On February 25, 1813, a new $5 million note issue was authorized to replace the June 1812 issues which would shortly be falling due. These notes, in the same denominations, also circulated very little.

However, by the Act of March 4, 1813, the denominations were so far altered as to provide for a $20 note. There is evidence that Governor Blount, among others, helped fill up these notes so that they could circulate, for they were very popular with those having remittances to make outside their own area as they were not subject to the same exchange ("shaving") charges as state bank notes. This $10 million act merely paid off the preceeding acts.

On December 26, 1814, the urgent need for more cash in the Treasury resulted in a further authorization for $7.5 million plus another $3 million in lieu of the various unsaleable bond issues. These notes were also to be in $1000, $100 and $20 notes at 5.4%, the last denomination being the lowest allowed.

On February 24, 1815, the last act of the series called for the issue of $25 million to help finish paying for the war. Notes were authorized in amounts of $3, $5, $10, $20 and $50 and were denominated "small", bore no interest and were fundable in 7% stock. The large notes, $100 and up (only the $100 note was used) were to bear 5.4% interest and were fundable into 6% bonds.

According to the official records of the United States Treasury only $100 of the June 12, 1812; $900 of the February 25, 1813, $43,160 of the March 4, 1814; $41,030 of the December 24, 1814 and $2061 of the small February 24, 1815 notes are now outstanding. Most of the survivors are unissued proof notes distributed to the banks and customs officers for comparison purposes against counterfeiting. Such notes, all made by Murray, Draper, Fairman and Company, are essentially the only relics we have of the first Federal paper money currency.

Please note that a 5% buyers charge will be added to each lot purchased on all purchases.

Heathism
Kolbe 1981 Auction

666 4th thous pocket

667 12th thous (2 folding plates) pocket

668 2nd edition ~~Jumbo~~ Pocket 1866 (1867)

669 3rd edition ~~Jumbo~~ Pocket ~~1866 (1867)~~ 1870

670 Jumbo 1873

671 12th Edition 1878 Pocket

~~672~~

July 1972

James Beckel Heath Detector

Large country house size Green cloth. Complete. 3rd edit
Copyr 1870

Lists of Illus		
~~Specimens~~ Lettering	XI	not included
Cut Nat Note face and back #70	XIII	included
Cut Legs Table, face and back $100		included
" " " " " " $5		

No plate XII in Illus Index
No plate ~~after~~ assigned to last two items.

There are two plate 4, the second should be plate 5 but wasn't changed

This is state 4

LARGE HEATH

D Wayne Johnson

1870 Purple Covers Brown white lining
16 plates listed (Plates 12, 13, 14, 15 + 16 are missing)

1866-67 Maroon ✓

1873 Copyright on left - contents opposite on right, the list of illust on left + intro on rt
Order of Plates, omits VI and has two VII ✓
Plate 4 number is the second Plate 4
Brown colored jacket

1873 4th revised Illustrations left side of the copyright, table of contents on rt
Order of Plates, table of contents
Plate 4 is first, omits VI and has two VII
Plate 4 is torn (this is the second plate 4)
Black green jacket

1870 - all 16 plates yellow ✓

HEATH'S
INFALLIBLE
PATENTED JUNE 12, 1866
COUNTERFEIT DETECTOR
AT SIGHT
By Authority
FROM THE
UNITED STATES TREASURY DEPARTMENT
Banking & Counting House Edition

Heath's
INFALLIBLE COUNTERFEIT DETECTOR
AT SIGHT
By Authority from the
UNITED STATES TREASURY DEPARTMENT
BANKING & COUNTING HOUSE EDITION

Small Heaths

D Wayne Johnson

~~Heath~~ ~~Small~~ 1864 Fourth thousand Brown emboss cloth. Gold 4 line Horizontal

Heath 1866 Second Edition Bleach embossed cloth ~~Gold~~ 9 line horizontal imprint with 2 [illegible]

Heath's
~~Counterfei~~
COUNTERFEIT DETECTOR
AT SIGHT
PRICE 1.50.

Heath's
IMPROVED, ENLARGED * INFALLIBLE
GOVERNMENT
COUNTERFEIT DETECTOR
AT SIGHT
BY AUTHORITY
FROM THE
U.S. TREASURY DEPARTMENT
PAT'D JULY [illegible]

D. Wayne Johnson

small

Heath

32p	1864	8 plates	35.00	
27p	1864	8 plates	35 —	
44p.	1866	17 plates	35	2nd edition
40p.	1866	17 plates		
			35	3rd
40	1870	11 plates	35	11th edition
40	1873	11 plates	35	

Chase

1867	39p.	15 pl.	maroon	85.00
1870	purple	43p	11 pl	
1873	green	43	16 pl	
1873	brown	41	11 pl	
1873	green	41	11 pl	

Cof detectives

Not in my collection

Banbrigge Heath

13th edition dated 1879

same as my 1880

#266 Swann Auct 9/6/79

Maybe later

Small Heath

Levinson Copy

Brown Cover

XF

Heath's
INVALUABLE COUNTERFEIT DETECTOR
AT SIGHT
By AUTHORITY from the
UNITED STATES TREASURY DEPARTMENT
PAT'D JULY 2, 1867

Second Edition

Outside cover,

-, -, -, Plate 2, Plate 5, ~~blank~~, Title, Copyright 1866, -, Plate 50¢ Summer 50¢ ", Plate 25¢ 10¢ 5¢, -, -,

Trens letter, -, $100 ctf double page, -, Intro to second edit, p. 4 same, p. 6, Intro to first edit p. 6, -, Plate 3 over 1

p 7, p 8, Plate 4, -, p. 9, p. 10, -, Plate 1 over 6, p. 11, p. 12, Plate 6, p. 13, p. 14

-, Plate 7 over 2, p. 15, p. 16, Plate 8 over 5, p. 17, p. 18, -, Plate 9 over 3, p. 19, p. 20

-, plate 10 over 7, p 21, p 22, Plate 11, - p 23, p 24, Plate 12, -, p. 25, p 26

Plate 13, -, p 27, p. 28, Plate 14, -, p. 29, p. 30, Lebanon Heath Plate 15 folded + tipped in, p 31

p. 32, Plate 16 Bk of orleans tipped in, Plate 17, -, p. 33, p 34, 35, 36, 37, 38, 39,

-, -, -, -, -, -, outside cover

the date July 2, 1867 (correct)

~~may be an error~~

My copy has July 12, 1867
and is wrong

Bob Wesler 8/20/82

3rd Edit.

Have it

Cover sidewise Maroon

Pat'd July 2, 1867
39pp + 4 micro

Plate 15 Plate 16

Have it

11th thous.
old $150 cover.
no ctfs

32 pp.

10th thous
New cover

plates at end
of 44 pp

ctfs are
$1.00 Boston $20 4th NY. $10 Phila

May not be original
My 10th has old different cover
the 11th has less pages
+ old cover
No ctfs on my 10th or 11th

Don Gorlick
Seattle, Washington

Apr. 1978

Large Heath.

Pat'd July 12, 1967 on maroon old type plain print cover
Spine of cover repaired and cover faces remounted.

Copyr 1866 2nd Edition

this is identical to EBN copy of 7 line cover
except.
the verso of the title page only has no Stereotyper
~~"Entered, according to Act of Congress, in 1866, by~~
~~LABAN HEATH~~
~~In the Clerk's Office of the District Court of Massachusetts"~~
~~but it does not contain any reference to~~
~~a printer or stereotyper~~
~~Pratt Brothers~~
~~Stereotypers and Printers~~
~~etc~~

I have ~~a different~~ the new 8 line ornamented type cover with a verso with no named stereotyper 1866 copyr.

June 1976

Harry J. Forman

Am Bond Detector Green cover

shows one counterfeit $100 bond

no triangle cutout on elf bond

See index for description of elf bond.

they all show this